WEATHER SYNOPSIS

The barometer remains high over Northern British Columbia and fair warmer weather is becoming general on the Pacific slope. Showers are reported in Alberta and Saskatchewan.

The Daily Colonist.

(ESTABLISHED 1858)

COLONIST TELEPHONES

Advertising	11
Business Office	11
Circulation	12
Job Printing	197
Editorial Rooms	80
Editor	2111

NO. 156—SEVENTIETH YEAR | VICTORIA, BRITISH COLUMBIA, SUNDAY, JUNE 10, 1928 | FORTY-EIGHT PAGES

PEKING PACT VIOLATED BY GEN. FENG

Pledge Given by Nationalist Government Is Ignored—Anxiety Becomes Acute Among Diplomats

CHIANG KAI-SHEK RESIGNS COMMAND

Ministers of Britain, United States, Japan and Holland Make Fruitless Effort to Intervene

PEKING, June 9.—The disarming of General Pao Yu-lin's 47th Mukdenite Brigade by General Feng Yu Hsiang's Nationalist troops today, moved foreign diplomats to intervene and make a personal attempt to secure fulfilment of the Nationalist Government's pledge that arrangements would be made for the "peaceful withdrawal" of General Pao's men from Peking.

Despite diplomatic efforts lasting all day, General Pao's followers were disarmed by an overwhelming force of Nationalists and were marched away as prisoners, presumably to the Nationalist quarter at Nan Yuan.

MINISTERS FAIL

The diplomats have sent a telegram to the senior American Consul at Shanghai for transmission to the Nanking Foreign Ministry, recalling the pledge given by the Nanking Government on June 6 for the safe conduct from Peking of Pao's troops, which were left as a protective garrison by Marshal Chang Tso-lin.

The American minister and the British, Dutch and Japanese ministers, accompanied by military attaches, went today to the temple of Eastern Moon, outside the east gate of Peking, where the Mukdenites were being disarmed, and tried to intervene. Their efforts, however, were unavailing.

CHIANG KAI-SHEK RESIGNS

LONDON, June 9.—Anxiety over imminent developments in Peking in the hands of Nationalist soldiers, became acute among diplomats tonight with news of the resignation of Chiang Kai-Shek as commander-in-chief of the Nationalist army.

Two semi-independent generals, both men of ambition, are in the Peking area.

Yen Hsi Shan "model governor" of Shansi province, has arrived first on the scene, and it is his men who have occupied the city.

Feng Yu Hsiang, "Christian General," brilliant stragetist and perhaps most ambitious of the Nationalist leaders, is not far away, and there is some expectation that his army may follow on to help Yen Hsi Shan consolidate his bloodless victory, perhaps to make a bid for the power that would accrue to the man who held the rich prize represented by control of the northern capital.

WEATHER HOLDS PLANE

NEW YORK, June 9.—Mabel Boll, who hopes to be the first woman to fly across the Atlantic, impatiently watched today pass while unavoidable weather delayed her take-off.

B.C. Medical Ass'n Convention Here Begins Tomorrow

THE annual convention of the British Columbia Medical Association will open tomorrow in the Empress Hotel, with the president, Dr. H. E. Ridewood, of Victoria, presiding. Sessions of the parley will be held tomorrow and Tuesday. One of the entertainment features arranged for the conclave is the B.C. Medical Association annual dinner, which will take place on Tuesday night at 6 o'clock in the Empress Hotel. Medical men from various portions of the province will be in attendance at the convention.

AUSTRALIANS TAKE OFF AND REACH SYDNEY

Five-Hundred-Mile Hop Is Last Leg of 7,800-Mile Flight—Flown at Rate of 100 Miles an Hour

WILD ENTHUSIASM GREETS ARRIVAL

SYDNEY, Australia, June 10.—The 7,800-mile flight of the monoplane, Southern Cross, across the Pacific Ocean from Oakland, California, to Sydney, was completed when the plane and its crew of four arrived at 3:08 p.m. (9:09 p.m., Saturday, Pacific Coast time). The plane covered the last leg of its epochal air journey, 500 miles, from Brisbane, Australia, on schedule time, landing at the local field after following the coast line of Australia for five hours and eight minutes.

The arrival of the two Australians and two Americans, Capt. Charles Kingsford-Smith, Charles Ulm, Harry W. Lyon and James Warner, was marked by wild enthusiasm on the part of thousands of people who had watched and hoped as the huge tri-motored craft fought its way through storms along the 7,800 mile path over the Pacific.

OFF FROM BRISBANE

BRISBANE, Australia, June 10.—The monoplane, Southern Cross, took off today for Sydney, 500 miles south on the last stage of the 7,800-mile flight from Oakland, California.

The plane left Brisbane at 10 a.m. today (4 p.m., Saturday, Pacific Coast time), and was expected to arrive in Sydney at 3 p.m. (9 p.m. Saturday, Pacific Coast time).

The plane rose from the Eagle Farm Airdrome amidst deafening cheers of the huge crowd and pointed southward toward Sydney. The flyers took the coast route.

SAN FRANCISCO, June 9.—A gift of $5,000 to James Warner, radio operator on the monoplane Southern Cross, and Harry Lyon, navigator of the plane flown from California to Australia, was made tonight to the San Francisco Examiner as a nucleus of a nation-wide subscription as a token of appreciation to the Americans.

EXPECTS TO USE MONKEY HEARTS

DR. VORONOFF SAYS VARIOUS ORGANS WILL BE TRANSPLANTED TO MEN

Date for New Surgical Operations for Replacements Is Placed for Early Future

PARIS, June 9.—"Granting that God created man's material body, I see no sacrilege in trying to improve and strengthen that body," laughed Dr. Serge Voronoff, the rejuvenation wizard, replying to Dean Ralph William Inge's attack on the recreation of youth at Westminster Abbey.

"When I replace a worn-out organ I do no more than the surgeon who removes an appendix. A man has the right to live as long as he can, and the day is not far distant when we will replace human hearts, livers, kidneys and other organs with identical organs from chimpanzees.

"I suppose the Dean thinks I am breeding a new race of monkey men," said the scientist, smiling. "If that were true there would be lots of people nowadays wearing tails, running up and down trees and living on peanuts, for people are flocking from every country for my treatments." He said scores of the 1,300 men who were treated have had children, and close observation failed to reveal the slightest simian trait.

NANAIMO TO HAVE THIRD CANDIDATE

NANAIMO, June 9.—Laurence Sampson today announced his candidacy as independent candidate for Nanaimo riding in the forthcoming provincial election. Mr. Sampson is a veteran of the South African and World Wars, and for two years was president here of the G.W.V.A. and Canadian Legion.

TO DIVORCE CAROL

BUCHAREST, June 9.—Expressions of devotion, sympathy and respect toward Princess Helen, who is suing former Crown Prince Carol for divorce, appear in the newspapers of the capital.

DR. TOLMIE ARRIVES ON COAST TODAY

Leader of Opposition Will Reach Vancouver This Morning, and Will Confer With Conservatives There

LOCAL NOMINATING CONVENTIONS SOON

Many Aspirants for Nomination in Coast Cities and Ridings Near Vancouver—Some Forecasts

THIS morning there will be quite a gathering of his followers at the Canadian Pacific Railway Station at Vancouver at 9:30 o'clock to welcome the Conservative leader, Hon. S. F. Tolmie, M.P., on his return from Ottawa. Dr. Tolmie will spend the day in Vancouver in conference with party leaders.

With the arrival of Dr. Tolmie on the Coast, the plans for the active campaign of the Conservatives throughout the province will be arranged and an intensive appeal will be made to the electorate.

There are a number of matters that have to be dealt with at once by the leader on his arrival in Vancouver, which may possibly postpone his homecoming to Victoria for a day or two this week.

There is to be little delay in the bringing on of the two conventions of the major parties in this city, it is announced, although the exact dates have not been announced.

At both of them there promises to be a plethora of candidates offering. The announcement was made in Liberal circles yesterday that Dr. Lewis Hall is the latest name that is to be put forward for nomination under the Liberal banner.

Mrs. M. E. Smith, who has been in Nelson in the interests of the party, is to arrive in Vancouver this week-end. She is then coming on to Vancouver Island without delay, and it is announced she will enter into an intensive campaign in Esquimalt.

IN VANCOUVER DISTRICT

Conservatives of the Richmond-Point Grey riding will hold their nominating convention at Kerrisdale on Friday, it is announced. Primaries will be held in all divisions on Thursday. Candidates are

Continued on Page 2, Column 5

SENDING PLANE TO GEN. NOBILE

ICE-BREAKER TO BRING PLANE AND SUPPLIES AS NEAR AS POSSIBLE

Wireless Messages From Airship Are Confirmed—No Details of Misadventure

KINGS BAY, Spitzbergen, June 9.—Messages were exchanged in Italian today between the Citta di Milano, base ship of General Umberto Nobile's Polar expedition, and the wireless operator of the Italia, the dirigible whose whereabouts had been a mystery from May 25 until yesterday. This is the first communication both ways since the whereabouts of the missing explorers became known.

Any lingering doubts that the messages actually were coming from the Italia were dissipated when Guiseppi Biogi, radio man on the dirigible, communicated his individual identification number at the end of a message to the Citta di Milano.

NO DETAILS YET

None of the reports which have come out of the ice wastes off Cape Leigh Smith, North East Land, has told how the Italia was damaged or by what means her crew was saved, but the rescuers here are less concerned with that than with conditions which confront them in reaching the explorers.

The Italia is eighteen miles north of the eastern extremity of North East Land, and is about fifteen and a half miles from Foyn Island, the nearest land.

RELY ON ICE-BREAKER

Captain Riiser-Larsen is relying on the ice-breaker Braganza to take him and Lieutenant Luetzow Holm with their Norwegian seaplanes, to a point near enough to the Italia's position to permit a flight with supplies. He figures that if he can get within ninety miles he and the lieutenant can cover the remaining distance in an hour and a half. He says that it will not be difficult to discover the Italia's men if the weather is reasonably clear.

NEW MINISTER IS NOMINATED

NORTH VANCOUVER, June 9.—Hon. Ian Mackenzie, newly created Provincial Secretary, on Saturday night stepped into the shoes of J. M. Bryan, former member for North Vancouver, as the Liberal nominee in that riding in the provincial elections, which will occur on July 18. Out of a total of 104 accredited delegates representative of the entire riding he was tendered the nomination with the sanction of ninety-five; there were six contra votes, two spoiled ballots and one possible ballot which mysteriously failed to register.

Forced Down In Return Trip From Pole

A WEEK ago last Thursday the dirigible Italia wirelessed that after successfully visiting the North Pole she was nearing Kings Bay, Spitzbergen, on her return, but was meeting with baffling winds, and that the surface of the airship had become coated with frozen fog. Silence then followed, day after day, with diminishing hope for the survival of General Nobile and his crew of sixteen. On Friday, however, the news was received that signals from the Italia had been heard and, subsequently, messages interchanged. Steps were at once taken to send a rescue party to the location given by the Italia. The above layout shows the Italia as she nosed to earth after her flight from Milan to Pomerania; while inset, top right, is Prof. Finn Malmgren, one of two men whom Nobile was to lower to the Polar ice for scientific observations. Below him is Trojani, trained Alpine guide, who was to accompany the professor; and lower left is General Nobile.

Education and Research Only Protection Against Cancer, Declares Visitor

"MILLIONS for examination, and not one cent for treatment—that should be your motto." Correct information will protect our children and ourselves from disease. In our civilized world today we should think of the health of our neighbors as well as that of ourselves. We have been through the Great War and have paid for it. We are now reaching a state of prosperity and can afford to spend much money to protect ourselves against the ravages of disease, just as well as against war. And please don't let us be twenty years about it."

So spoke Dr. Joseph Colt Bloodgood, professor of clinical surgery at Johns Hopkins University, Baltimore, Maryland, in addressing members of the Canadian Club of Victoria, and the Women's Canadian Club, at a luncheon gathering tendered in his honor yesterday in the Empress Hotel ballroom.

PLEA FOR RESEARCH

Dr. Bloodgood's address, in which he made a vigorous plea for the voting by Canada and the United States of liberal grants for carrying on research work in cancer and other diseases, was greeted with prolonged applause by the large gathering of members of the medical profession in Victoria and those associated with the Canadian Clubs.

In introducing the speaker-guest, Mr. John Cochrane, second vice-president of the Canadian Club of Victoria, stated that the gathering was being held in honor of a notable member of one of the most renowned institutions of medical and surgical training upon the North American continent.

Mr. Cochrane drew the attention of the audience to three aspects of the practice of medicine, namely, the universality of the demand for medical attention, the importance of the possession and maintenance of good health and the self-sacrificing service to humanity involved in the practice of medicine.

RECOGNIZES NO BONDS

"Ever since the dawn of history mankind has been groping, thinking and striving to overcome and to prevent those ills to which human flesh is heir. Marvellous results have attended these efforts. What an interesting and romantic panorama of profound thought, ceaseless endeavor and successful accomplishment unfolds before our vision as we contemplate the investigations and triumphs of medical and surgical research. And it is to the immortal glory of this science that she recognizes no bounds of creed, of color, of race, or of nationality, in imparting to all mankind the blessings of her achievements: 'One touch of nature makes the whole world kin,'" declared Mr. Cochrane.

"A CITY OF FLOWERS"

Dr. Bloodgood, who is recognized as one of the leading medical men in America, was heartily cheered as he arose to address the gathering. He thanked Mr. Cochrane for his gracious introductory remarks, and expressed his pleasure at being a visitor in Victoria, which he described as "a city of flowers."

Continued on Page 2, Column 3

Conservative Ward Meetings

Meetings for the purpose of choosing delegates to the CONSERVATIVE NOMINATING CONVENTION will be held in the Association Rooms, Campbell Building, at 8 o'clock on the following evenings:

Monday, June 11	Ward 1
Tuesday, June 12	Wards 6 and 7
Wednesday, June 13	Ward 3
Thursday, June 14	Ward 5
Friday, June 15	Ward 4
Monday, June 18	Ward 2

All Conservatives on the voters' list in their respective wards are cordially invited.

SLEPT IN BOX CAR; AWOKE LOCKED IN

WINNIPEG, June 9.—Seeking shelter in a box car in Toronto, when he was out of work and broke, T. G. Inhly, a recent arrival from England, fell asleep and awoke to find himself locked in on a train to Winnipeg. He was discovered in the box car at the railway yards here in an emaciated condition as the result of making the long journey without food or water.

TOURIST TRAVEL PROSPECTS GOOD

CAPTAIN J. W. TROUP HOME AFTER EXTENDED TOUR TO NOVA SCOTIA

Went With Mr. Grant Hall to Study Travel Situation in Land of Evangeline

After meeting passenger men across Canada, and canvassing the travel prospects thoroughly, Captain J. W. Troup, manager of the B.C. Coast Steamship Service, says the situation is fairly encouraging, although there are not so many conventions coming to the Pacific Coast as in former Summers.

The captain returned yesterday morning from a tour which took him east to Nova Scotia. He says the passenger department of the Canadian Pacific Railway forecasts a good general travel this Summer, with very active inquiries for the Alaskan sailings. To meet this development in Summer travel to the North, the Coast Service will this week inaugurate the three-vessel sailings in the Skagway route, with the departures of the Princesses Louise and Charlotte, augmenting the Princess Alice service.

At the request of the senior vice-president, Mr. Grant Hall, Captain Troup accompanied him to Nova Scotia for the purpose of examining a vessel which the company proposes to use in the Digby district, taking tourists into the Land of Evangeline country, a popular tourist area. The company is financing a hotel at Digby to cater for this trade.

Captain Troup passed through rains in Alberta on his way West, and found the western prairie business men feeling optimistic of the 1928 crop. Mrs. Troup accompanied him on this tour. They had to return now, as the season of the B.C. Coast Service will reach its peak within thirty days, the rush coming immediately the schools close.

Conservative Leader Warns B.C. Electors Not to Be Deceived

Hon. S. F. Tolmie, in Interview in Calgary, Discusses Manifesto of Premier MacLean—Little Comfort Seen in Promises Regarding Railway Policy and Reduced Taxation

Controverts Claim of Liberal Success In Securing Better Terms Agreement

CALGARY, June 9.—"The people of British Columbia are not going to be led astray easily by the manifesto of a Government which has already established a record for broken platforms," Hon. Dr. S. F. Tolmie, head of the Conservative party in British Columbia, declared when interviewed here by The Calgary Herald on Saturday. Hon. Dr. Tolmie was en route to Victoria where he will arrive on Sunday.

"The elections do not come as a surprise," he continued. "The Conservative party is in good shape, with candidates in all but Vancouver, Victoria and three other constituencies in the vicinity of Vancouver. The candidates are all excellent men, representative of all classes, and they not only give a good account of themselves in their constituencies but also on the floor of the Legislature.

"There is an insistent demand for a governmental change in British Columbia. The province has made some progress as a result of the general improvement of conditions, but its growth has not been all that it should have been.

"The people are asking themselves why it is that the three states to the south of the border, with less area and no greater resources, have a population of nearly six million, while British Columbia has a population of less than 550,000.

VIGOROUS POLICY

"We need a more vigorous policy, having for its object the development of natural resources, industry and agriculture," Hon. Dr. Tolmie declared. "We should adopt the policy of the manufacture of our raw products at home and apply it wherever possible.

"There should be a vigorous policy for the development of a larger interprovincial trade with the provinces to the east, and there should be a greater use of the Pacific ports. In short, what the people are asking for is bigger business for British Columbia.

"A policy of land settlement is absolutely necessary to the development of British Columbia, but simultaneously with this there must be a policy for employment of the people already here. There must be economical, sound business administration and a fair representation in the cabinet.

P.G.E. RAILWAY

"I have only seen brief press dispatches regarding the manifesto issued by the Government, but apparently nothing definite has been done about the P.G.E. Railway, and it is as much in the air now as it

Continued on Page 2, Column 5

Canadian Chamber of Commerce President To Be Mr. W. H. Birks

QUEBEC, June 9.—W. H. Birks, Montreal, was today elected president of the Canadian Chamber of Commerce at the final business session of the third annual convention. Dr. J. W. Ross, of the same city, was chosen chairman of the executive, while C. L. Burton, Toronto, was elected honorary president. Vice-Presidents, G. H. Barr, K.C., Regina; J. A. Paulhus, Montreal; R. G. Pershe, Winnipeg; John Tory, Toronto, and Dr. Turnbull, Halifax.

ALPINE CLUB BUYS HUT SITE

Decision Reached Last Night to Purchase 149 Acres of Recently-Reserved Park Land at Sooke

PROVINCE WILL CONSTRUCT TRAIL

The Vancouver section of the Alpine Club of Canada took an important step last night in deciding to purchase outright from the Provincial Government 149 acres of the recently-set-aside Sooke district park of 1,600 acres.

The decision was reached at a general meeting of the club held at the Belvedere Hotel, Sooke Harbor, following a dinner attended by about fifty of the members and their friends who had spent the day climbing and hiking in the district. Mr. Gordon Cameron occupied the chair and put the proposal to the meeting after Mr. Claude Harrison, convener of the club outings, who has carried through the negotiations with the Government up to their present stage, had given a description of the area for the benefit of those who had been unable to accompany the party which he had conducted earlier in the day to the proposed club property. The members were unanimously in favor of the purchase, which brings into the possession of the Vancouver Island section of the Alpine Club of Canada a choice camp site adjacent to some of the best terrain in the southern part of the Island. Mr. Harrison and Mr. Cameron were delegated to proceed at once with the work of drawing up the necessary deed of trust.

A second announcement which was heard with much enthusiasm by the

Continued on Page 2, Column 2

DICTATOR OF SPAIN EXILES HIS FIANCEE

HENDAYE, France (Spanish Border), June 9.—General Primo de Rivera, Spanish dictator, has ordered his former fiancee to leave Spain, reports reaching here tonight said. The official announcement of the breaking of the engagement between the dictator and Signorita Mercedes de Castellanso was made yesterday.

Gossip reaching the premier's ears said she considered herself "the first lady of the land," and even was overheard to boast, "When we are married I will be ahead of the Queen of Spain."

When such whisperings reached the ear of the dictator he announced the severance of the engagement and ordered her to leave the country, the reports said.

MINES OF B.C. PRODUCE TOTAL OF $60,729,358

Lead Is Most Valuable Mineral Produced in British Columbia, Coal and Copper Second and Third

CHANGES IN VALUE AFFECT AGGREGATE

That the year 1927 was a prosperous and satisfactory one for the mineral industry of British Columbia is indicated by the annual report of the Department of Mines which is just off the press and is ready for distribution. The report issued by authority of Hon. W. H. Sutherland, provincial Minister of Mines, is compiled by Mr. John D. Galloway, provincial mineralogist. It shows that the gross value of the mineral production was $60,729,358, as compared with $67,188,842 in 1926, a decrease of $6,459,484, or 9.6 per cent, a decrease accounted for by lowered metal prices rather than to decreased output of minerals. In fact, actual quantity production amounted to 5,416,021 tons of ore mined, an increase of 640,948 tons over the 1926 output—the previous record year. The 1927 output, if valued at 1926 prices would give a production value of approximately $1,000,000 greater than in 1926.

The report sets forth that all the larger mines of the province maintained or increased the tonnage of ore treated. But a number of silver-lead-zinc properties decreased their output. In part this was due to lowered metal prices and partly owing to suspension of mining in order to

Continued on Page 2, Column 3

FORMER ALLIES ARE EMBITTERED

Antagonism Between Mr. Lloyd George and Mr. Churchill Grows Intense

LONDON, June 9.—The political enmity between Lloyd George and Winston Churchill, which was recently one of the most striking features of Parliamentary debates, is getting more intense.

Both of them seize every opportunity of referring to the other's political past, much to the delight of the House and public, and throughout the debate on the budget, the Chancellor's counter-attacks were reserved almost exclusively for the Liberals and were seldom directed against Labor.

Lloyd George played with Churchill last night. With pleading accent and beaming features he admonished the Chancellor that all criticism was for his own good.

Lloyd George proceeded to chide him, saying, "He digs into my past and forms his own," and forthwith recounted an incident in his younger opponent's career.

The Commons laughed, much to Churchill's discomfiture, and when the latter replied he mimicked the gestures and mannerisms and even the accent of Lloyd George and apologized for not remembering that while Lloyd George's political position had changed its orientation his methods had not changed at all.

From the Colonist Tower

Sunday, June 10

162nd Day, 1928

THE WEATHER

Victoria and Vicinity: Light to moderate winds, generally fair and warmer.

Sun Rises: 4:12 o'clock.
Sun Sets: 8:12 o'clock.

High Tide: 10:12 p.m., 8.0 feet.
Low Tide: 2:04 p.m., 2.7 feet.

Sports

Junior British Columbia tennis championships get away to good start at Willows courts. No upsets in opening round.

Victoria Capitals take double-header from Roche Harbor nine.

New York Giants close on heels of league-leading Cincinnati Reds in National League. Gehrig hits another homer when Yankees beat Cleveland Indians in third straight.

Tim Keist holds Jackie Newman to draw in headline bout at Victoria West gym.

Hornsby and Goslin leading hitters in big leagues.

Victoria swimmers triumph over Seattle in intercity gala.

Esquimalt-West eleven defeat H.M.S. Durban in soccer exhibition.

The News

Local and Provincial—

Mines of British Columbia produce $60,729,358.

Passenger travel prospects good, says Captain J. W. Troup on return from trip.

Dr. Tolmie will reach Vancouver this morning and confer with Conservative leaders.

Education and research only safeguards against cancer, says visitor from Johns Hopkins in address here.

Alpine Club buys hut site in recently reserved Government park land at Sooke.

Dominion, Imperial and Foreign—

Ottawa House not to prorogue until Monday.

Southern Cross flies to Sydney, completing enterprise.

Icebreaker and plane leaving for Italia.

Chiang Kai Shek Nationalist commander-in-chief, resigns.

We Offer Splendid Values in Ladies' Pure Silk Hose
We Give Immediate Attention to Mail Orders

The Acme of Perfect Style in Women's Summer Footwear

The smartest shoes that women are wearing in London and New York WILL BE FOUND AT "CATHCART'S," and most reasonably priced. And for sports wear, the camp and the beach one cannot do better than buy here.

CATH CART'S

We Can Fit and Suit You
1206 Douglas Street
Phone 1128
WM. CATHCART & CO. LTD.

Beatty BROS LIMITED

SUNSHINE SALE

Make sure to keep sunshine and happiness in your home on wash day during election time as there will be enough grief outside. Let our factory representative demonstrate to prove.

The Beatty Washer Store
712 Cormorant Street, Fairfield Bldg.

OFFICE FURNITURE AND SUPPLIES
Big Shipments Just Arrived
DIGGON'S
1206-12 Gov't St. Phones 2147, 2148

Young & Pottinger
Sheet Metal Work
Plumbing
Furnaces Installed and Repaired
Phone 215 2630 Douglas Street

DRY LAND WOOD
Good Fresh Water Fir, 12-Inch Lengths, $5 cord. Dry Kindling, $6 cord. Inside Fir, $6 cord. Delivered anywhere.
SHAWNIGAN LAKE & MALAHAT DRYLAND WOOD CO.
1002 Douglas Street. Corner Pembroke
Phone 1185—After 6 P.M., 5541X

"Yes," said the tall man, "I have had many disappointments, but none stands out like the one that came to me when I was a boy."

"Some terrible shock that fixed itself indelibly in your memory, I suppose?"

"Exactly," said the tall man. "I had crawled under a tent to see the circus, and I discovered it was a revival meeting."

"Non-tangle" Skeins
2/3 yard longer!

BEST value and satisfaction is found in CLARK'S new "non-tangle" skeins of ANCHOR STRANDED COTTON not only because they are strong, smooth, lustrous and guaranteed fast-to-washing, in a wide range of exquisite shades, but because they measure 8-2/3 yds. (8 metres)—2/3 yd. longer than some skeins. For FREE sample skein and CLARK'S EMBROIDERY BOOK No. 2, mail the coupon below and ten cents to us direct, or present at one of the stores that sell CLARK'S ANCHOR STRANDED COTTONS and EMBROIDERY BOOK No. 2.

The Canadian Spool Cotton Co.
13 Read Building, Montreal
Herewith 10c. for Clark's Embroidery Book No. 2, and a free skein of Clark's Anchor Stranded Cotton.
Name .....
Address .....
15-28

ALPINE CLUB BUYS HUT SITE

Continued from Page 1

members was to the effect that the Government had undertaken with the proceeds of the purchase money paid by the Alpine Club to proceed at once with the construction of a trail from the C.N. Railway to the proposed site of the Alpine Club hut within their own park.

The newly-purchased Alpine Club area of 149 acres lies to the north of the C.N. Railway and about three miles from the present road terminal on the north side of the Sooke River. The trail, which has already been blazed, crosses the Sooke pipe line, and the Sooke Hotel management has undertaken to keep the path in good shape once it is constructed. The club grounds form a wedge-shaped triangle in the west side of the Government park of 1,600 acres, and they inclose part of both Grass Lake and Shield's Lake, which are among the beauty spots of the district. Mt. Shepherd, the Ragged Range, Empress Mount, and other interesting climbs are within easy distance. The C.N. Railway has engaged to put a flag station at the point where the trail crosses the line once the club hut is constructed.

While the club hut will be open at all times to members without charge, except for prolonged holiday uses, the privilege of use will be made available to the general public as well under special conditions.

FRANCE ADMITS THAW

CHERBOURG, June 9.—Harry Thaw, barred from England as an undesirable visitor, landed in France this evening. He gave no explanation for reversing the decision he announced at Southampton of returning immediately to the United States. He had a French visa on his passport.

Education and Research Only Protection Against Cancer, Declares Visitor

Continued from Page 1

The speaker stated that correct information given on health matters was just as protective against disease as anti-toxin for diphtheria or vaccination for smallpox.

"We are teaching the three R's—reading, writing and arithmetic—in our schools, but that is not sufficient. It is necessary for us to teach the primary rules of health," Dr. Bloodgood declared.

STRONG HEALTH MINISTRY

Dr. Bloodgood said that while he did not know what steps had been taken by governments of Canada in regard to ministeries of health, he was pleased to note that England had a strong ministry of health, and he wished that "we had as strong a ministry in my country."

The speaker paid a warm tribute to Victoria upon the excellence of its hospitals, declaring that no finer, better or cleaner hospitals were to be found in the whole world than right in British Columbia's capital city. "And I believe this fact is chiefly due to the women," he said, amid applause.

Referring to cancer, about which, he said, no one should be ignorant, Dr. Bloodgood asserted that today correct information was the only protection against cancer, and that further protection depended upon research. The informed individual who acts immediately has at least sixty per cent chance of a cure, while the individual who is not correctly informed and who on account of this delays, has less than a ten per cent chance of a cure.

CORRECT INFORMATION

"Here is the whole problem in a nutshell. Correct information through education protects sixty per cent, the remaining forty per cent can only ultimately be cured by research which will find the cause, the prevention or the specific cure," Dr. Bloodgood said.

"We want to educate every person when he or she has a pain in the stomach, in the bones or other parts of the body to go to a doctor and have an X-ray taken, so that the actual ailment can be ascertained and the proper treatment afforded in ample time to remedy the trouble."

The speaker said he wouldn't be in Victoria if it had not been for medical research, and that the Johns Hopkins University and Medical School would not have been known if it had not been for research work. He gave great praise to the public press, which, he said, had done more than any other agency to disseminate correct information in regard to cancer, and everything that has to do with health and preventive medicine.

URGES GREAT CAMPAIGN

"England spends $100,000 a year in cancer research, while the United States expends only $10,000 per annum in that work. I would like to see launched a great educational campaign against cancer and substantial sums of money in the form of a tax or other means voted to assure adequate cancer research," he declared.

Dr. Bloodgood said there was no question that if the people would vote money, medical research would find the prevention and cure. The chief cause of death from disease or operation, of complications from sickness or operations, of long periods of disability, was largely ignorance—ignorance of the simple rules of health, ignorance of the modern discoveries in preventive medicine.

Hon. A. M. Manson, Attorney-General of British Columbia, in moving a hearty vote of thanks to Dr. Bloodgood, said the world had come to a realization and appreciation of the magnificent service those engaged in the medical profession were rendering to their fellow men. There were none who made greater sacrifice than the medical doctors today, and they were indeed the servants of mankind, he stated. The world was indebted to those who gave their life to work in the laboratories.

CO-OPERATION ADVOCATED

"I hope there will be that measure of co-operation between the governments and peoples of Canada and the United States that will make for the happiness and health of mankind," concluded Mr. Manson.

Those occupying seats at the head table, in addition to Dr. Bloodgood and Mr. Cochrane, were Hon. A. M. Manson, Acting-Mayor P. R. Brown, Dr. Morris W. Thomas, president of the Victoria Medical Society; Rev. W. A. Guy and the following past presidents of the local Medical Society: Doctors G. L. Milne, J. M. Keys, George Hall, J. W. Lennox, A. E. McMicking, T. McPherson, Hermann Robertson, Stuart Kenning, H. E. Ridewood, E. C. Hart, Walter Bapty, W. E. Scott-Moncreiff and R. L. Miller.

MINES OF B.C. PRODUCE TOTAL OF $60,729,358

Continued from Page 1

construct concentrators and other equipment.

Since mining commenced in the province in 1852, the total mineral production has amounted to $1,048,837,828, and over fifty per cent of this has been produced in the last twelve years.

British Columbia is leading all the provinces of Canada in the production of silver, lead, zinc and copper. Due to the steady expansion of the Sullivan Mine in recent years, lead has easily maintained first place in the value of mineral products produced in the province for the last four years, the output now being about ten per cent of world production.

In 1926 copper reached second place, having a value of nearly $700,000 greater than coal, but last year coal resumed second place with an output valued at $12,269,135 as compared with $11,525,011 for copper. Coal mining has not been in a particularly flourishing condition in recent years, but the outlook now is better than for some time past.

OUTPUT WILL INCREASE

The report sets forth that there is little doubt but that the aggregate output of metals and minerals will continue to increase. The encouraging feature is the amount of important development that has been carried on in many parts of the province during the last three years. During 1927 a greater amount of development work was carried on than in any previous year, details of which are given in the reports by the six resident engineers on their respective districts, reports which form a most important feature of the Minister's annual report. The two most active areas were the Portland Canal division and the Slocan district, but in the aggregate a large amount of exploratory work was done in varied and widely separated parts of the province. The large mining companies were active in acquiring properties throughout the year and many new mining companies were formed for the purpose of developing mineral properties.

The report points to the aggressive policy of the Consolidated Mining & Smelting Company of Canada in optioning and purchasing mineral properties, the annual report of this company for 1927 showing that nearly twenty properties were optioned during the year, a number of which, after more or less exploration, being relinquished, but on others further development is being carried on.

One tangible evidence of successful development in recent years was the construction of nine new concentrators during 1927, these being at the Lucky Jim, Whitewater, Hewitt and Ruth-Hope mines in the Slocan district; at the Paradise Mine in the Windermere division; at the Dunwell, Toric and Duthie mines, properties in Northern British Columbia, and at the Pioneer Mine in Lillooet division. The combined capacity of these mills will approximate 1,100 tons of ore a day.

Dividends aggregating $10,800,838 were declared by companies engaged in the mineral industry in 1927, as compared with $9,747,270 in 1926.

FULL SUMMARY

The annual report of the Minister of Mines contains a full summary of the mining operations in each of the six mineral survey districts, each resident mining engineer reporting fully on the activities in his respective district. There are full statistical records of the production of the various metals, coal, etc., and, indeed, the report is most complete and will prove of interest to those engaged in the mining industry in the province. The section bearing on the coal mining industry, compiled by Chief Inspector of Mines James Dixon, gives a complete review of the colliery operations for the year, with details covering each of the operating concerns.

The production of metals was as follows:

	Quantity	Value
Gold, placer, oz.	9,191	$ 156,247
Gold, lode, oz.	178,001	3,879,801
Silver, oz.	10,470,185	5,902,043
Copper, lbs.	89,202,871	11,525,011
Lead, lbs.	282,996,423	14,874,292
Zinc, lbs.	145,226,443	8,996,135
Coal, tons, 2,240 lbs	2,453,827	12,269,135
Structural materials and miscellaneous minerals		3,326,894
		60,729,358

ALASKAN AVIATOR HAS HARD FLIGHT

ANCHORAGE, Alaska, June 9.—Showing visible effects of the strain to which he had been subjected for many days, Matt Nieminen, pilot of the Anchorage relief plane sent out on May 24 to make a search for the long-overdue Fox Film party, returned today, after having been held up at Ruby for thirty-six hours by rain.

Reaching Barrow, May 25, Nieminen heard of the flight of R. S. Merill, C. G. Clarke and Jack Robertson, members of the Fox Film party. Nothing had been heard from them since Noel Wein and L. Virgil Harts had left them, May 14.

JEWISH PROBLEMS

LONDON, June 9.—Prominent figures of American and European Jewry, Zionists and non-Zionists, are meeting here to seek a solution for the economic problems associated with the upbuilding of Palestine as a Jewish national home. Sessions of the nonpartisan Palestine survey committee of the Jewish agency began today at the country home of Lord Mond, near Southampton.

FLIGHT DEFERRED

TREPASSEY, Nfld., June 9.—The transatlantic flight of Miss Amelia Earhart, halted here by weather conditions for nearly a week, will not proceed before Monday at the earliest, the crew of the Fokker plane Friendship, announced tonight. Depressing reports of conditions along the Great Circle course to England led to a new postponement of the start, tentatively set for tomorrow.

Eczema Formed Painful Blisters Cuticura Healed

"Eczema started with a fine rash on my arms. Later it formed blisters about the size of a bean which were full of water and very painful. It burned and was so sore I could not bear to touch it. The weight of a cup in my hand would fairly make me cry out with pain. I had my hands and arms tied up from the ends of my fingers to my shoulders. Sometimes it kept me awake for hours.

"A friend recommended Cuticura Soap and Ointment so I sent for a free sample. I purchased more, and in about three weeks I was healed." (Signed) Miss Emily B. Davis, R. R. 3, Northwood, Ont.

Keep your skin clear by using Cuticura Soap, Ointment and Talcum for daily toilet purposes. Touch pimples and itching, if any, with Cuticura Ointment, bathe with Cuticura Soap and hot water.

Sample Each Free by Mail. Address Cuticura Dept. "Boston, Lit. Blackhead" Pylos, Soap 25c. Ointment 25 and 50c. Talcum 25c.
Cuticura Shaving Stick 25c.

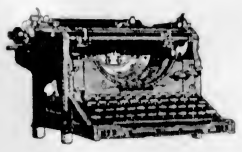

Underwood
the typewriter

THREE million typists can't be wrong. They use Underwoods. And if typewriters were invariably bought by those who operate them, there would be only Underwoods.

70% of the Typewriters in Canada Are Underwoods

United Typewriter Co., Ltd.
706 Fort Street
VICTORIA
And in 20 Other Canadian Cities
Phone 4798

Kirkham's Grocerteria
749-751 YATES STREET

MONDAY'S SPECIALS

Jiff Soap Flakes, large pkg.	19¢
Wool Toilet Soap, 6 bars for	25¢
Leslie's Shaker Salt, large carton	10¢
Cooket, Vegetable Shortening, 2 lbs. for	35¢
Sliced Ayrshire Roll, per lb.	38¢
Climax Extracts, 2-oz. bottles	15¢
Heinz Sandwich Relish, per jar	29¢
B. & K. Rolled Oats, 7-lb. sacks	45¢
New Fresh Apricots, 2 lbs. for	25¢
Fresh Green Gooseberries, per lb.	10¢

Store Open Evenings for the Sale of Fruit, Bread, Butter, Eggs, Confectionery, Tobacco, Cigarettes

Relief Homes Established

THROUGH the efforts of the Anglican Church of Victoria there has been established at the foot of the Acropolis in Athens a haven for forty-four girls who have been handicapped in life through the terrible experiences they have had in the Near East. Mr. Christopher Thurber, whose service of devotion to the cause of the Near East Relief is well known, wrote to Mr. Fred Landsberg last year telling of a group of forty-four girls that could be taken care of if a home was provided for them. As the result of this letter the home has been established, the money for equipping it having been raised by the Anglican Church of Victoria. The above picture shows the portal to this home, which was once a royal palace.

Conservative Leader Warns B.C. Electors Not to Be Deceived

Continued from Page 1

was a year ago. I can see no reason for keeping information which may mean some progress, if there is any, from the people," Hon. Dr. Tolmie said, dealing with the announcement that the details in connection with negotiations for the disposal of the Pacific Great Eastern to the Canadian National would not be made public for the present. "British Columbia will expect more than this manifesto from a Government that has established a reputation for broken pledges.

"The policy for the return of railway lands, in which the Government proposes the transfer of the railway belt and the Peace River block from the Dominion to the province, has been the policy of the Conservatives since 1903. It has been the policy of the Liberal party only during the last two years. The Conservatives have been hammering away at it continuously, and this terminated in a resolution proposed by myself in 1926. At this time a commission had been granted to the Maritimes to inquire into their claims, and it could not be refused to British Columbia any longer.

"The promise of reduced taxation in the immediate future through revenues to be received from the railway lands, through general prosperity and through the prospective disposal of the P.G.E., is just another of those promises with which the electors of the province have become impatient," Dr. Tolmie concluded.

DR. TOLMIE ARRIVES ON COAST TODAY

Continued from Page 1

being spoken of freely, the two outstanding choices being Messrs. S. L. Howe and Elmo Marshall.

Burnaby Conservative nominating convention will be held June 19. Quite a number of names are being mentioned, with several appearing to have equal chances of success. There is a possibility, it is rumored, that a dark horse—a figure prominent in the public life of the province—may enter the lists within a day or two.

The Vancouver convention date will be set by the Conservative Association executive on Monday night. It is likely this meeting will be held June 19 or 20. Vancouver and district Federal members will be back from Ottawa towards the end of next week, it is expected, and will doubtless take a hand in the campaign.

There is some doubt in Conservative circles whether Maj.-Gen. A. D. McRae, member for North Vancouver, will be back from Europe before the election.

LIBERALS AT POINT GREY

Mr. Nichol Thompson is prominently mentioned as a possible candidate on the Liberal slate both in Vancouver and Richmond-Point Grey. It is thought more probable that he will run in the city than in the suburban riding.

If Mr. Thompson stands in the city, it is said to be probable that Dr. R. N. Fraser, municipal councillor, will be the unanimous choice of the convention to be held at Kerrisdale on June 18.

WILL NOT STAND

Mr. Charles Woodward, who headed the Liberal ticket in Vancouver at the last provincial election, has no present intention of seeking re-election, either as a Liberal or Independent, he stated Saturday. "I have no present intention of seeking re-election. I admit I have been urged by many to run as an Independent, but I shall take no part in the election," said Mr. Woodward. "If I am attacked, however," he added, "I shall defend my course at Victoria, and my views on matters pertaining to the Government of the province to the best of my ability."

"THE CAMPBELLS ARE COMING"—

Unexpectedly too, and you have no time to make up a Bridge party or arrangements to entertain them. It is on occasions like this, that the eighth wonder of the world comes to your rescue. Bright music for a little dance, and afterwards the sweet pleasure of listening to the soul stirring music of a famous symphony orchestra. The improved Westinghouse Batteryless Radio is the Aladdin that performs the magic trick of making a success of what might have been an embarrassing evening. No more need you dread the unexpected visit when you have a Westinghouse to help entertain.

ONE NATION ALONE CANNOT END WAR

WEST POINT, N.Y., June 9.—World peace had not arrived and neither is it approaching, Col. Charles B. Robbins, the assistant Secretary of War, told the graduating class of the United States military academy today, citing that in the past four thousand years small advance toward universal peace had been made.

"No one who looks with an unclouded vision on the history of the world and on the present attitude of the nations toward each other can believe that the day of world peace has arrived or is approaching," Colonel Robbins said. He added that world peace could not be brought about by the disarming of one nation, but through expression of the hopes and aspirations in the heart of mankind.

BALTIC BITTERNESS

GENEVA, June 9.—That the Baltic bitterness, resulting from the unsettled dispute between Lithuania and Poland, remains as the only danger to European peace, was the opinion expressed generally tonight as the Council of the League of Nations ended its fiftieth session.

DANGER

Your tongue is the best barometer of your physical condition. Look at it every morning before breakfast. If it is coated with white, yellow or brown coloring, and does not have a clean red appearance you are constipated and not well.

Heed Its Warning

Constipation causes more ailments than all other diseases, and is the result of not having a daily bowel movement. Sick headache, indigestion, biliousness and sallow complexion follow. Ask your druggist for a 25c red paper package of CARTER'S LITTLE LIVER PILLS "Safe Laxative". Take a dose to-night and continue one pill after each meal. Don't stop—until your tongue is clean. You will be surprised at the tonic effect this doctor's formula will have on you.

CARTER'S LITTLE LIVER PILLS

Satisfying Good Taste
The Panama

Putting on a new hat is like tasting a new dessert. You wonder whether you are going to like it or not. A Panama you'll like from the start. It will satisfy the innermost desire for what is right in style and price.

Priced—$6.50 to $10.00

W. & J. WILSON
MEN'S AND BOYS' CLOTHIERS
1217-1221 Government St. Established 1862
Phone 809

This very pretty and most complete new home situated on Linden Avenue, Fairfield, contains seven rooms—Entrance hall, living-room and dining-room finished in Philippine mahogany, with oak floors and breakfast suite; nice bathroom, recess bath with shower, also combination sink and laundry trays; first-class plumbing throughout. Built-in feature Dutch kitchen with full cupboards. China cabinet and bookcase, also beautiful open fireplace. This house is artistically decorated.

THE ONLY HOUSE IN VICTORIA FINISHED IN INSULAR MAHOGANY

Will be open Monday, Tuesday and Wednesday afternoons for inspection. You are invited. Will be sold on easy terms. For terms see owner

R. HETHERINGTON
1153 Burdett Avenue *Home Builder* Phone 543

Fairfield Home Bargain

Extra well built and fine large rooms with plenty of light and sun. All modern conveniences and built-in features; furnace, cement basement, lovely lot in fine shrubs and ornamental trees. Close to sea and park. Immediate possession to close estate.

Price: $4,500 or Near Offer

HEISTERMAN, FORMAN & CO.
Phone 55 608 View St.

FOR SALE
Located on Foul Bay Road, South of Oak Bay Avenue

Two Very Attractive Five and Seven-Roomed Bungalows (about completed). Nicely planned and excellent construction, hardwood floors, hot water heating, tile bathroom, very large lots, several oak trees. Choice residential district. These two homes are the best buys today in Oak Bay.

Price, Five-Roomed House $5,500
Price, Seven-Roomed House $5,750

H. G. DALBY & CO., LTD.
634 VIEW STREET

CUSTOMS ASSOCIATION

OTTAWA, June 9.—Robert Colvin of Hamilton, has been re-elected president of the Dominion Customs and Excise Office Association. T. W. McPhail, Moose Jaw; A. H. Elliott, Edmonton, and R. Adams, Vancouver, are members of the executive board.

Appetizing!

Minimum prices are the rule at this store. But oh, how good our meats are!

PRIME RIBS BEEF, lb.	25c	CHOICE ROASTS PORK, lb.	25c
RUMP ROASTS BEEF, lb., 27¢ and	25c	PURE PORK SAUSAGE, lb. Try Them	25c
POT ROASTS BEEF, lb., 18¢ and	15c	TOMATO SAUSAGE, Special	15c
BRISKET BEEF, lb.	12½c	BEEF AND PORK SAUSAGE, 2 lbs. for	25c
LEG OF LOCAL LAMB, lb.	40c	ROASTING FOWL, lb.	30c
SHOULDER LOCAL LAMB, lb.	28c	BOILING FOWL, lb.	25c
PORK SPECIAL		VEAL LOAF, lb.	35c
LEG, PORK, lb.	25c	HAM BOLOGNA, lb.	25c
SIDE PORK, lb.	20c	HEAD CHEESE, lb.	25c

ALL KINDS OF FRESH VEGETABLES

NEW ENGLAND MARKET
Phone 2368 Free Delivery 750 Yates St.

BIG VALUE *in* **Real Leather**

English Boots and Brogues
The famous "Kingsway" Shoes. Tan brogues and black or brown glace kid boots. Regular $7.50—
$5.50

Men's Oxfords
Finest soft calf Oxfords in Blucher style, leather lined and rubber heels. Exceptionally smart.
$4.95

Work Boots
Extra hard wearing, all solid leather. Panco soles.
$3.95

John Christie, Ltd.
1004 Government St. (Next Angus Campbell)

TODAY
You Are Invited to Inspect
Towner Park

The choicest seafront on the Saanich Inlet, situated at the north end of Patricia Bay. Park your car by our sign and follow the trail along the shore.

Coles, Howell & Co., Ltd.
Fire, Auto, Accident and Health Insurance
1205 Broad Street Phone 65

"Pumps"

The Famous "RED JACKET" for every depth of well—Can be operated by hand or power.

Alcock, Downing & Wright, Ltd.
SUCCESSORS TO HICKMAN TYE
Phones 58-59 546 Yates St., Victoria, B.C.

Victoria Baggage Company
H.M. Mail Contractors

OUR SPECIALTY
Furniture Moved, Crated and Shipped
Pool Cars for Prairies and All Points East

We Can Save You Time and Money. Largest Vans in the City.
Phones 2505 and 2506
510 Fort Street

WOOD $4.00
Per Cord Load C.O.D.
LEMON, GONNASON, COMPANY LTD.
Phone 77 1324 Gov't Street

Miss Lizzie Morris, of Dundee, Scotland, recently cycled a rough 192 miles from Loch Earn to Loch Lomand in one day.

Use **SIMONDS SAWS** and **Machine Knives**
SIMONDS CANADA SAW CO. LTD.
MONTREAL
VANCOUVER, ST. JOHN, N.B., TORONTO

ARMISTICE DAY SERVICE MADE

Official Approval Given to Formal Order of Ceremony for Use Throughout Dominion of Canada

MEETS NEED OF ALL RACES AND CREEDS

The Local Council of Women and some other Island organizations have received notice of the recent formation of an Armistice Ceremonial Committee of Canada, which has secured Government approval of a formal order of service for general use all over the Dominion in connection with Armistice Day ceremonies and exercises.

One of the chief ideas underlying this move was the wish to secure a simple ritual which would be acceptable to the people of both English-speaking and French-speaking Canada, and which would meet with the approval of Protestant, Roman Catholic, Hebrew and all other denominations in connection with any ceremonies held in recognition of Canada's sacrifice during the war.

This service will be available in the Armistice Memorial Service pamphlet which will be issued shortly for civil, religion and educational use. Leading Canadian newspapers from Victoria to Halifax are co-operating with the commitee in a patriotic effort to give nation-wide distribution to an Armistice newspaper supplement which eventually will reach practically every Canadian home. In this supplement will be included the order of the Armistice Day service.

An official pamphlet is being prepared describing the movement, the order of service, ways and means of co-operation and suggesting common action in bringing about the organization of effective ceremonies and exercises in various communities.

KIWANIS PLAN HUGE PAGEANT

GREAT SPECTACLE TO TELL CONVENTION DELEGATES OF PROGRESS

Over 7,500 Visitors Expected in Seattle Next Week for Kiwanis International Parley

A mammoth spectacle, pageant or play, to present in thrilling dramatic form the story of Northwest progress and opportunity, is planned as the main feature of Seattle's entertainment of its thousands of distinguished visitors when the Kiwanis International convention brings leading men and women of Canada and the United States to the Sound city during the week of June 17. The production will impress upon visiting Kiwanians in a lasting manner outstanding features of the development of this Northwest region.

"Where East Meets West" is the title which has been given the monster event. The committee directing the spectacle has enlisted in Seattle the aid of various civic and cultural groups, drawing from the great reservoir of resources for such a presentation the various elements necessary. Hearty co-operation upon the part of the Oriental colonies and of trained personnel in all lines has been extended.

MASSING OF BANDS

The massing of the bands of four Seattle high schools is one feature which has been arranged for the production, and this will be supplemented by a symphony orchestra.

It is the purpose of Seattle Kiwanians to rival, and, if possible, to surpass anything of the kind attempted in other convention cities where the Kiwanis International has met in the past. "A Night in Dixie" was the main feature of the Memphis meeting last year. At Denver, two years ago, it was "A Night in the West," and an equally ambitious project was staged at Montreal in the interim.

RELIGIOUS MUSICALE

The Kiwanis International convention at Seattle will open next Sunday night, June 17, with a sacred concert, and will continue to and including Thursday, June 21. The dedication of the new municipal auditorium in Seattle on the Sunday evening with a great religious musicale, to be open to the public, will be another of the convention features. This programme will be headed by Mr. John H. Moss, of Milwaukee, past international president of Kiwanis, who will be the principal speaker. The religious celebration will be nonsectarian and will be conducted by clergymen of various denominations. The Vancouver, B.C., Kiwanis Glee Club will be on the vocal programme.

Seattle is in readiness to welcome the 7,500 Kiwanians who are expected to attend the convention sessions. It is expected that the Victoria Kiwanis Club will be represented at the international conclave by a strong delegation of members and their ladies. The official delegates of the local club to the sessions are Messrs. Atwell D. King and Fred M. McGregor, and the alternates, Messrs. Harold M. Diggon and William Luney.

NO ANTI-DUMPING DUTY IN PROSPECT

Fruitgrowers to Be Deprived of Assistance Along This Line, Says Hon. W. R. Motherwell

The anti-dumping duty is definitely gone, in so far as the present Ottawa Government is concerned, says The Penticton Herald.

This is the substance of a message conveyed to the Okanagan in a telegram from Chairman F. M. Black, of the fruit control board, on Wednesday.

Mr. Black is at present in Regina at the International Wheat Pool Conference, where he is scheduled to give an address.

In his telegram to the head offices of the committee of direction at Kelowna, he states that Hon. W. R. Motherwell, speaking at the conference, commended the standard of packing fruit practised in British Columbia. Mr. Motherwell also said that operations under the British Columbia Produce Marketing Act were likely to be of benefit to producers without injuring consumers.

In conversation later, Mr. Motherwell informed Mr. Black that the dumping duty was definitely ended for all fruits carrying a specific duty. This is conclusive, and marketing operations, says Mr. Black, will be without any such assistance this year.

The committee chairman said that his impression is that Mr. Motherwell is personally sympathetic, but the recent interpretation of the law by the Department of Justice finished the matter.

Rid Yourself of Fat!
WITHOUT —INJURY —EXERCISE —STARVATION
ABSOLUTELY HARMLESS
Guaranteed Satisfactory or Money Refunded
NO THYROID
Hundreds of men and women are using this scientific reducing remedy with marvelous results. Sent by mail only, postpaid in plain wrapper. $1.00 per box or 3 boxes for $2.50.
MAIGRIR DISTRIBUTORS LTD.
525 Pacific Bldg. Vancouver, B.C.

THE CONSIDERATE WIFE — — By John Cassel

UNUSUAL DISPLAY TO BE FEATURED

Model Home Exhibition Will Be Opened at Weiler's Tomorrow Morning

A model home display, which is of a unique character, will be opened at Weiler's tomorrow morning, and will remain as a permanent feature of this pioneer store's presentation of the latest in home furnishings. The model home display comprises four rooms: living-room, dining-room, bedroom and kitchen, and they have been built in the third floor showrooms.

"These model rooms will make it infinitely easier for the purchaser to make a satisfactory choice of furniture," says Mr. Otto Weiler. "In order to give a patron a more exact idea of what a suite of furniture will look like in the home, any suite can be transferred from the showroom floor in a few minutes, and the room completely furnished with any combination of pieces." For the opening display some particularly handsome furniture suites have been selected, and there is no question but what the innovation will be viewed with interest by June brides and all others who have furnishing problems to solve.

CLUB CAMP IN PURCELL RANGE

Twenty-Third Annual Rendezvous in Rockies Near Lake of Hanging Glaciers

The twenty-third annual camp of the Alpine Club of Canada will take place July 17 to 31 in the Purcell range of the Rocky Mountains. This camp, to be known as the Camp of the Hanging Glaciers, is in the Banff-Windermere country, near the source of Horse Thief Creek, a short distance from the Lake of the Hanging Glaciers. Banff will be the railhead for the camp, which will be reached from the motor drive over the Banff-Windermere road to Wilmer, a distance of ninety-five miles, and further from that point by road leading up Horse Thief Creek to the base camp, where the night will be spent. This will be about twenty-one miles from Wilmer. From the base camp the route is by good pony trail, a distance of approximately fourteen miles to the main camp.

The Windermere region may also be reached by a branch railway from the main line of the Canadian Pacific Railway at Golden, although the organizers do not recommend this route.

The transportation arrangements from the Alpine Clubhouse at Banff, which members are strongly advised to make their headquarters, are in the hands of the Brewster Transport Company. Cars will be made available as far as possible on a regular schedule, which will permit members to reach the base camp in the afternoon.

This year's annual camp below the Lake of the Hanging Glaciers will be at an altitude of about 5,700 feet. A subsidiary camp will be pitched up the South Fork of Horse Thief Creek, about ten miles from its junction with the main stream. Among the peaks in the region that may be climbed are Jumbo Peak, 11,125 feet; Mounts Leacock, 10,525 feet; Commander, 10,930 feet; St. Peter, 10,750 feet; St. Charles, 10,830 feet; Farnham, 11,075 feet; Delphine, 10,975 feet; Monica, 10,060 feet; Spearhead, 10,500 feet; Karnak, 11,050 feet; Bruce, 11,090 feet.

This is the first time that the Alpine Club has been able to hold a camp in the Purcell Range, and the country will be found exceptionally interesting. Among the special features are some wonderful ice caves on the Starbird and Tiger Claws Glaciers and the Lake of the Hanging Glaciers.

Mr. C. A. Richardson, of Calgary, a member of the club, will again direct the camp construction and management, and has already received the names of several of the Vancouver Island section members who intend to join the expedition.

Among the gifts recently received by the King of Afghanistan was a document from Persia written with the fingernail as a pen.

Cathedral Is Making Substantial Progress

South Aisle Will Be Cleared in Two Weeks and Then Public Will Have Opportunity of Appreciating Character of Interior

Two weeks today will be the next occasion on which the new Christ Church Cathedral will be open to the public. By that time, the south aisle will be completed and cleared of scaffolding for its entire length, thus exposing to view the arches on both sides and the vaulted ceiling between.

There will also then be visible the arches leading from the aisle and ambulatory to the future south transept, and other features of the building which have been in course of construction recently or are obscured by scaffolding.

The clearing of the south aisle will enable visitors to appreciate more fully the general character of the interior work to date, and to gain a better understanding of how the whole of the interior will appear when the building is cleaned, painted and finished.

G.F.S. FESTIVAL

At the request of local officials of the Girls' Friendly Society, the honor of being the first to use the south aisle has been reserved for that society, to hold a festival service on Sunday afternoon, June 24. Similar services of thanksgiving and prayer will be held by other branches of this society throughout the English-speaking world, the total membership now exceeding two million girls and women.

The first Victoria branch of the Girls' Friendly Society was formed in 1909, with the support of the Bishop and Mrs. Perrin. The Cathedral branch now includes members scattered all over the diocese. There is also believed to be a considerable number of former members of the society in the city and Island, and it is hoped that these will endeavor to attend the festival service on June 24.

BOY IN HARD LUCK

OWEN SOUND, Ont., June 9.—Suffering terrible injuries, Kenneth Adair without a moan or a whimper, went to his death yesterday afternoon. Dragged thirty feet after both his legs had been cut off by a C.N.R. freight car, the sixteen-year-old boy, when he was picked up by the trainmen, simply remarked: "It certainly is a tough break for me," gritted his teeth and made no outcry or complaint until he died an hour and a half later. Adair attempted to catch a ride on a freight car that was being shunted about the yards, missed his footing and fell under the wheels.

Canada Permanent Mortgage Corporation
Accumulative bonds bearing 4½% compound interest are recognized by sound investors as
GILT EDGE SECURITY
In $100 denominations 65 millions in assets—73 years' financial experience.
R. J. ROBERTSON, Mgr.
1405 Douglas Street

10 MILE POINT
Waterfront Home
Of 7 rooms. One acre of ground with
Unsurpassed View of Sea and Mountains
This is exceptional value at
$6,500
Pemberton & Son

Angus Campbell & Co., Ltd.
1008-10 GOVERNMENT STREET

Summer's Most Delightful Frocks

Very Specially Priced for Monday's Selling at $6.90, $8.50, $9.95 Up to $22.50

WE have just received a really lovely shipment of beautiful and charming Summer Frocks fashioned in many becoming styles. There are:

Printed Silks
Fugi Silks
Printed Voiles
Georgettes, Etc.

You have your choice of floral and conventional designs as well as plain colors trimmed with cleverly chosen contrasting materials. These dresses have all been specially priced for Monday's selling and assuredly represent values quite out of the ordinary. View window display.

Also, we are showing some smartly tailored Fugi Silk Sports Frocks in white and colors. Sizes 16 to 44. Monday at $4.95

Kayser Full-Fashioned Chiffon Silk Stockings—Per Pair $1.95

All Silk From Toe to Top

When all is said and done in hose for Summer wear, nothing is smarter than the Kayser all-silk sheer chiffon with the smart pointed slipper heel. In this particular hose you will find all the newest and most up-to-date colors for Summer wear, not forgetting black and white. Sheer weight and silk from toe to top. Sizes 8½ to 10. Very Special Value at, per pair $1.95

Men's All-Wool Sweater Coats $2.65 Sizes 34 to 44, All the Latest Colors

21st Annual Summer Sale
ARMY & NAVY CLOTHING STORE
1238 Government Street, Near Corner Yates and Government

Extra Fine Khaki Norfolk Jackets $4.25
Pants $2.45
Shirts $2.45
All to Match Our Own Make

Phone 3702 **NOTICE** Phone 3702

We are offering to the PUBLIC our $40,000 stock of Gentlemen's Clothing and Furnishings at a GREAT REDUCTION. OUR last Great Sale, no doubt, is still in the minds of the bargain-hunters, so walk around and inspect the goods. ALL BARGAINS.

X MEN'S BLUE SERGE AND COLORED TWEED SUITS. Bargain Price $12.45
X MEN'S BLUE SERGE AND COLORED TWEED SUITS Bargain Price $15.45
X MEN'S BLUE SERGE AND COLORED TWEED SUITS. Bargain Price $18.45
X MEN'S BLUE SERGE AND COLORED TWEED SUITS. Bargain Price $21.45
X MEN'S PANTS—Blue and tweed. Bargain Price $2.85
X YOUNG MEN'S GREY FLANNEL PANTS Bargain Price $2.65
X MEN'S FELT HATS — All shapes and colors. Bargain Price $2.85
X MEN'S FINE QUALITY DRESS SHIRTS Bargain Price $1.35
X MEN'S BEST ENGLISH BROADCLOTH SHIRTS Bargain Price $1.95
X MEN'S WORK SHIRTS—Blue or khaki; a good heavy cloth. Bargain Price 95c
X WORK SHIRTS—Fine chambray. Regular value $2.00 Bargain Price $1.45
X WORK SHIRTS — Fancy check Winsey Bargain Price $1.15
X MEN'S NATURAL MERINO UNDERWEAR —Short sleeve shirts and long drawers. Each, 85c. Union Suit, Bargain Price, $1.15
X MEN'S UNDERWEAR — B. V. D. style. Bargain Price, each 65c
X MEN'S UNDERWEAR — Hatchway style, not a button. Bargain Price, each 85c
X MEN'S SUMMER COTTON UNDERWEAR—Short and long sleeve shirts, short and long drawers. Bargain, each. 65c
X MEN'S PYJAMA SUITS. Bargain Prices. $1.65 and $2.25
X MEN'S NIGHTSHIRTS. Bargain Prices. $1.65 and $2.25

BARGAIN PRICES Men's Fancy Socks, 5 pairs for $1.00; Silk, 45c; All-Wool, Wolsey, 65c; Men's Braces, 35c, 45c and 85c; Men's Ties, 45c, 65c and 95c; Men's Caps, 85c and $1.45; Canvas Gloves, 2 pairs for 25c; Gloves (leather palms) 35c; Penman's Underwear, 95c each; Union Suit, $1.85

The Daily Colonist

Established 1858

The Colonist Printing and Publishing Company, Limited Liability.

J. L. Tait, Business Manager.

Subscription Rates by Carrier and by Mail in Districts Contiguous to Victoria, Served by Colonist City Carriers:

Yearly $12.00
Monthly 1.00

Subscribers in ordering change of address should be particular to give both old and new address.

Subscription Rates by Mail:
To Canada, Great Britain, the United States and Mexico, except districts as above:

Yearly $6.00
Half-Yearly 3.00
Quarterly 1.50

All subscription rates payable in advance. Mail subscribers are requested to make all remittances direct to The Daily Colonist

Sunday, June 10, 1928

AN INDUSTRIAL OPPORTUNITY

From the standpoint of a wide distribution of community benefits the motion picture industry is a factor of considerable influence towards promoting business, and consequently employment. Our City Council can make no mistake in giving as much moral support as possible to the establishment of the industry here. It is a matter which should receive the enthusiastic endorsement of such an organization as the Chamber of Commerce, whose business men will be the chief sharers in the benefits that will ensue. The latter, indeed, may be expected to co-operate in every tangible way because a motion picture studio distributes its expenditures over a greater variety of business houses than almost any other form of commercial enterprise.

There are hundreds of properties which are used in picture-making. The full list is too numerous to mention here, but it includes food, clothing, furniture, hardware, notions, office supplies, plaster casts, models, tools and ammunition. The larger articles are mostly rented, the smaller ones are purchased and stored for future use, and the perishable articles, including all properties to be broken in "action," are necessarily replaced as needed. Studios are good patrons of transportation companies, mills, blacksmiths, plumbers and pattern-makers establishments. They employ mechanics in practically every line of business. As well, they offer occasional work at good wages to floating labor, besides maintaining a force of steady workers in their offices, stages and workshops.

One important fact about labor employed in a motion picture studio is that during the Summer, when building is active and less workers are available, production is largely out of doors. In the Winter, when the building trades are less active, the studio does most of its work in the stages and thereby absorbs some of the surplus labor, particularly carpenters, painters, decorators and electricians. In a seasonal climate such as exists here the establishment of a motion picture studio would do much towards stabilizing seasonal trades.

The factors enumerated, and many others which might be commented on, illustrate the advantages which would accrue to this community from the production of motion pictures under the British Quota Law. British motion picture producers are following with interest the effort to establish the industry in this part of the Empire. They realize the advantages which exist here because of climatic conditions and the proximity of Victoria to Hollywood. They realize, too, that the chances of success are assured, since those who have prepared the plans for the industry in Victoria have acquired their expert knowledge of production over a long term of years in the Hollywood studios. All that remains to bring about the establishment of a studio here is the active co-operation of the business men, and of the citizens generally, and we are persuaded that, in the interests of the community as a whole, this excellent industrial opportunity will be supported with vigor.

THE POLITICAL MACHINE

Now that the political campaign is in progress it is of interest to speculate on how much money the Government is spending in the preparation of propaganda material to forward its claims for support at the polls. Mr. A. M. Manson, the Attorney-General, has been delivering a stereotyped speech, with slides, illustrating the progress in the province under the Liberal regime. It is a political speech and in connection with it invitations have been sent out to attract an audience by the Liberal Association of this city. It was an appropriation of the Legislature which paid for the lantern slides which Mr. Manson has exhibited to so many audiences. It is quite legitimate that the money should be spent in this way, but it is another thing that advantage should be taken of the expenditure to forward the interests of the Liberal cause in the course of an election campaign.

The Government has prepared masses of literature including several thousands of copies of propaganda material. The Government, too, has adopted an almost hectic haste in getting as many road projects in course of construction as possible so that every opportunity of employment may be given to its henchmen. For weeks past it has been strengthening and consolidating the Political Machine, oiling it lavishly for electioneering use, and, wherever possible, spending for the purpose the appropriations made by the Legislature. The ethics of this procedure are not commendable and they have been carried to lengths unknown in the history of political machines in this province. The present election campaign bids fair to provide a saturnalia of expenditure of the taxpayers' money. Over and above this expenditure, it is estimated that it will cost $2 per capita for the purpose of recording each ballot at the polls, an expense which is very obviously excessive and which reflects the ways of party patronage.

Dr. J. D. MacLean and his colleagues have never answered the repeated assertions that the ways and methods of the Political Machine built up in British Columbia by the Liberal Party, and with the connivance and active support of the Government, have become a menace to the morals of the people. The main hope of the administration is that, because of this machine, it will be the victor at the polls. The election, in one respect, is the People versus the Machine, and one redeeming feature of the situation is that the ramifications of the latter have touched the life of British Columbia so closely that the voters are aware of its sinister influences and will utilize their power to bring these to an end. It is an ironic commentary on the ways of the Liberal Party that it came into power in British Columbia with a cry against political patronage. Immediately it was entrenched in office it commenced the task of building up a machine for political patronage, and adopted as its slogan the motto that, "To the victors belong the spoils." It has reached a position now where it is in the gravest danger of being hoist with its own petard. The Political Machine, as it has become more bloated with success in the widespread distribution of the fruits of office, has aroused a hostility which even its vote-attracting power will find a dangerous handicap when the people of British Columbia go to the polls.

A MISSIONARY MODERATOR

In the election, on Wednesday, of Dr. John Buchanan to the moderatorial chair, the Presbyterian General Assembly has, for the third time since 1875, when the Presbyterian Church in Canada came into being, given that high honor to a foreign missionary. The famous pioneer of Formosa, Rev. George L. Mackay, D.D., who was chosen in 1894, was followed in 1913 by Rev. Murdoch Mackenzie, D.D., of Honan, China. The significance of the rather unexpected choice may be taken as not only a tribute to one of the most distinguished of Canadian medical missionaries for his forty years of service, but also to the commanding place this church accords to its foreign mission work. As Dr. Buchanan said in accepting the moderator's gown and gavel, "I regard my elevation to this high office as an expression designed to convey to the world that we are cognizant of the great importance of the foreign field."

The first words of the newly-elected Moderator, "I came from the jungle," were no figure of speech. For over thirty years Dr. Buchanan has lived with the Bhils of Central India, wild men who were long accustomed to swoop down from their jungle haunts in the hills upon the pastoral people of the lowlands and then return from their forays to their inapproachable fastnesses. His efforts in bringing to them the benefits of medical science and subduing them to law and order have been on several occasions gratefully acknowledged by the governmental authorities. His leadership of Canadian Presbyterianism during the coming year will likely call added attention to the problems of foreign countries and more especially of India.

The Weather

Meteorological Office, Victoria, B.C., at 8 p.m., June 9, 1928.

TEMPERATURES

	Rain	Min.	Max.
Victoria	trace	48	59
Vancouver	--	52	70
Kamloops	--	52	76
Barkerville	--	40	66
Estevan Point	--	48	60
Prince Rupert	--	50	76
Dawson, Y.T.	--	44	78
Seattle	--	54	60
Portland, Ore.	--	54	68
San Francisco	--	52	68
Spokane	--	48	74
Penticton	--	44	79
Vernon	--	48	77
Grand Forks	--	35	67
Nelson	--	45	73
Calgary	trace	44	62
Edmonton	.06	40	66
Swift Current	--	32	70
Prince Albert	.01	36	68
Qu'Appelle	--	38	64
Winnipeg	--	40	64

FORECASTS

Victoria and Vicinity—Light to moderate winds, generally fair and warmer.

Vancouver and Vicinity—Light to moderate winds, generally fair and warmer.

SATURDAY

Maximum	59
Minimum	48
Average	53
Minimum on the grass	48

Bright sunshine (Friday), 13 hours, 12 minutes.

Rain, trace.

5 P.M. WEATHER REPORTS

Victoria—Barometer, 30.00; wind, S.W., 16 miles; fair.

Vancouver—Barometer, 29.90; wind, S., 12 miles; fair.

Kamloops—Barometer, 29.86; wind, W., 4 miles; fair.

Barkerville—Barometer, 30.06; wind, S.W., 10 miles; fair.

Prince Rupert—Barometer, 30.14; wind, S.W., 4 miles; clear.

Estevan Point—Barometer, 30.12; wind, N.W., 10 miles; clear.

Tatoosh—Barometer, 30.04; wind, S.W., 8 miles; clear.

Portland, Oregon—Barometer, 29.96; wind, N.W., 10 miles; cloudy.

Seattle—Barometer, 29.98; wind, N.W., 4 miles; cloudy.

The Good Old Days

The Schoole Master to His Scholler

First I command thee God to serve,
Then to thy parents duty yeeld,
Unto all men be courteous
And manerly in town and field.

Your clothes unbottoned do not use,
Let not your hose ungartered be,
Have handkerchief in readinesse,
Wash hands and face, or see not me.

Wherefore, my child, behave thyselfe,
So decently in all assayes,
That thou maist purchase parents' love
And eke obtain thy master's praise.

—From "The English Schoolmaster," by Edmund Coote, 1627.

COME! A-SAILING!

Dashing spray and white foam at the prow!
Heave Ho!
A full breeze—in the offing, I trow!
Heave Ho!

There's a tide-rip, they say,
Just outside of the Bay;
Flashing foam and fine spray at the bow!
Heave Ho!
But—such wonderful fishing there, now!
Heave Ho!
O! Such wonderful fishing there, now!

Swelling sails standing out 'gainst the sky,
Heave Ho!
As we skim past the lighthouse, close by!
Heave Ho!

Just as still as a pond
Are the waters beyond,
Where the salmon respond—to a fly!
Heave Ho!
But—it takes a strong arm and keen eye,
Heave Ho!
When a silvered Tyee takes the fly!

Sailing free on the sea, where you will,
Heave Ho!
Briny waves—that roll high as a hill!
Heave Ho!

Best of health you promote,
When you're living afloat;
For—well—sailing a boat takes some skill!
Heave Ho!
O! Just sailing provides a real thrill!
Heave Ho!
Yes! Just sailing a boat is a thrill!

Dashing spray and white foam at the prow!
Heave Ho!
A smart breeze—in the offing, I trow!
Heave Ho!

Let the tide-rip belay,
When outside of the Bay;
With a splashing of spray at the bow!
Heave Ho!
Come along! You'll enjoy it, I trow!
Heave Ho!
Come along! There's fine fishing here now!

—Kilbee Gordon

Note and Comment

By R. B. D.

If the world is not mad, it is certainly in a condition bordering on eccentricity. For example, Wilbur Glen Voliva, the leader of a religious sect in the United States with peculiar ideas, has just returned to New York after a tour of the world. The tour was made for the purpose of confirming the conviction of Mr. Voliva that the world is flat and not round. The tourist did not succeed in confirming his conviction that the world is flat and not round. He went to Europe for the purpose of riding or walking until he came to the rim of the world. Apparently he could not ride or walk far enough, for he did not come to the rim of the world and did not enjoy the thrill of peering into the abyss of air or ether in which the world floats, or rather spins like a plate.

* * *

But failure to confirm his fantastic theory did not alter the opinions or affect the convictions of Mr. Voliva. Nothing can alter the opinions or affect the convictions of any religious fanatic. The people who write letters to the editor might also well make up their minds on that point. People "who are convinced against their will are of the same opinion still." "The world is as flat as a plate," reiterates Mr. Voliva. "There's a north pole certainly in that plate, and the sun moves around it like an orange. But you'll notice that the sun never moves any farther north than the Tropic of Cancer and never any farther south than the Tropic of Capricorn. This business of the sun setting and the sun rising is only an optical delusion. It does not prove that the earth is round."

* * *

Mr. Voliva is the prophet and seer of Zion City, and has a large number of disciples and followers, who will accept with fanatical enthusiasm his absurd theories about the physical construction of the world. The oracle has spoken, and there is nothing more to be said about the matter. But Mr. Voliva is not the only peculiar leader of people with peculiar religious ideas in the United States and other places. A sect has been organized in Great Britain which believes it can dance its way into the Kingdom of Heaven. This sect is not a branch of the church in the City of New York whose popular preacher made classic dances by young and fair maidens a sensational feature of his services. We believe it originated in the West, which is quite prolific in the production of new and peculiar religions.

* * *

This zealous new religious organization seems to think that our case is desperate and needs looking into, for a few days ago we received a tract printed upon both sides in black type. Upon one side of this tract was printed an interesting description of the route we should take if we desired to enter into eternal life. Upon the other side was printed a lurid description of the route we should take if we desired to be cast into eternal perdition. The language of the tract was figurative. It asked, "Which route will you take? The great salvation railroad from earth to heaven; scenery unsurpassed via Mount Calvary, the River of Life, Paradise Garden, the High Rock, through the Valley of the Shadow of Death by daylight to the Grand Central Depot of the Universe, in the City of Gold, without change of cars? Express trains at all hours," and some more to the same effect.

* * *

But the other side of the tract was the more striking in its wonderful descriptive power. After looking at it our blood began to "run cold" and our flesh began to creep. It asked: "Which route will you take? Damnation railway, the quick route to hell; many miles and much time saved by this route; terrific scenery through Dismal Swamp, Murderers' Gap, Hangman's Gorge, etc., reaching the Valley of the Shadow of Death at midnight, plunging its passengers into Eternal Woe. Main depot, corner Unbelief and Disobedience Streets. Specials from Ingersoll Park, Dime Novel Avenue, Theatre Street, Blasphemers' Hall, Smokers' Furnace, Sample Room Square. Lightning train from Suicide Avenue. Extra trains on Sunday. This train stops at Worldly Depot, where proud, formal church members take sleeping car for hell. Fare: Thy soul. 'He that believeth not shall be damned.' Prince of Darkness, president."

* * *

Thus it would appear that the case of the proud, formal church members is desperate. On the one hand, those unfortunates who do not believe that they can dance their way to salvation as David danced before the Lord, or on the other hand who prefer to follow the example of Bungan's Christian and fight the good fight of faith as their fathers fought it before them, have but a very remote chance of reaching the Celestial City. Surely this must be a mad world, my masters. It is suffering from some delusions which are not optical. And yet its attentions are well meant.

The only reason a great many American families don't own an elephant is that they have never been offered an elephant for a dollar down and easy weekly payments.—Nashville Banner.

The 'Lost Dauphin'

By ETHEL SEYMOUR

Once more there is to be brought before the public a revival of the claim which, from time to time, has been made by those who consider themselves descendants of the unhappy son of Louis XVI of France, called by some the "Lost Dauphin."

The present revival is occasioned by the appeal of Prince Elie de Bourdon to the French Court, at Orleans, for repossession of the Chateau de Chambord. But Prince Elie is an Austrian subject; and Austrian possessions in France were confiscated after the World War. Thus the Chateau purchased by Royalist subscriptions for the grandson of Charles X of France (the posthumous son of the Duc de Berri, who, had he ascended the throne would have been Henri V of France), known as the Comte de Chambord; and in 1910, awarded by the Imperial Court of Vienna (where there was a family dispute as to its rightful owner) to Prince Elie de Bourbon; an award ratified by the French Court of Law; has since 1918 become, and by the decision in February, 1928, of the Appellate Court of Orleans, still remains vested in the Republic Government of France.

THE NEW CLAIMANT

To the Chateau de Chambord there now appears a new claimant, in the person of one who declares himself a direct descendant of the French Monarch, Louis XVI, through his son, the "Lost Dauphin."

That the fertile brain of the imposter will always endeavor to make good his case, and that a great number of people, ever ready for a new excitement, will gladly listen to him is, indeed, proved by the fact that there have been no less than thirty-six aspirants to the role of "Lost Dauphin." Even one from America, named Eleazar Williams.

In a book, entitled "The Story of Louis XVII of France," the history of this man is given; and, incidentally, bears upon the latest claimant to the Chateau de Chambord, in that it deals lengthily with the Pretender Naundorff.

Though the poor little Prince of France, the only son of Louis XVI and Marie Antoinette, died of cruel neglect in the Temple, Naundorff's grandson still claims that he is the direct heir of the unfortunate French King.

Those who believe in the claims of this man to the throne of France, call him "Jean III," his wife, the daughter of a tradesman of Lunel, in the South of France, being styled "Princess Magdelaine;" and their son, "Prince Henri Charles Louis." He it is, who calling himself, "Louis, Prince de Bourbon," lays claim to the Chateau de Chambord.

The foundation of the Naundorff claim appears to have had its origin in a theft, perpetrated in Berlin, by an upholsterer's assistant.

USED BY MARIE ANTOINETTE

To the famous Empress Maria Theresa, of Austria, was given by the States of Moheren, on a certain occasion, a richly-decorated armchair; which was treasured by her, and used in her boudoir until the time of her death in 1780. After her death, instructions were found to the effect that the chair was to be given to her daughter, Marie Antoinette; and it was then sent to France.

When Marie Antoinette fell on evil days, and with Louis XVI was imprisoned in the Temple, this chair was one of the chief pieces of furniture permitted to the royal prisoners.

After the execution by the guillotine of Louis XVI, and then of Marie Antoinette, the chair fell into the hands of Fleury, the King's valet-de-chambre, who took it to England. In England it became the possession of the Prince Regent; and later, the property of the Duke of Cumberland. It had now traveled from the States of Moheren (Mohren), in Bohemia, to Austria; from Austria to France, from France to England. But its travels were not yet over, for the Duke of Cumberland took it with him to Berlin; where, being in need of repair, it was placed in the hands of a local upholsterer.

In the course of reupholstering the chair, the workman employed upon it discovered, carefully hidden in the padding, a diamond pin; the portrait of a boy, drawn in pencil; and several small sheets of paper covered with handwriting in a very small script. The workman stole these things. He sold the diamond pin. But the papers and the portrait he took to a friend of his, a German watchmaker.

The writing was in a foreign language, nevertheless, the watchmaker succeeded in deciphering it sufficiently to understand that it was a series of most important and secret instructions from Louis XVI, to his son, the Dauphin; and that the pencil drawing was a portrait of the child, who, had he lived to reign over France, would have been Louis XVII.

Some years after this discovery, the German watchmaker, who was known by the name of Naundorff (and believed to be in reality Carl Benjamin Werg), announced himself as Louis XVII; producing in substantiation of his claim to the throne of France, the pencil portrait of the Dauphin and the papers; found by the workman when reupholstering the Duke of Cumberland's chair.

A DUTCH SUBJECT

It is quite possible that the so-called "Louis, Prince de Bourbon," who is the new claimant for the Chateau de Chambord; and who declares that he possesses papers with which to prove his royal descent, intends to produce these very sheets written by the hand of the long-dead Louis XVI.

This present "Dauphin" Prince Louis de Bourbon, is a Dutch subject. But the legality of his claim does not seem clear; as the Dutch nation, though accepting as true, the declarations made by the Pretender Naundorff, can hardly "legalize" the claim to the title of prince vested in another country; and since the dethronement, in 1830, of the elder branch of the Bourbon family, the title of Dauphin no longer exists.

In 1858, the much-traveled royal armchair was still in Germany; being then the property of an old woman who died in a hospital in Berlin.

At its sale by auction, a foreigner purchased the armchair for the sum of 500 francs. Because, he said, he knew its important history, and, therefore, bought it.

Holland was not the only country where Naundorff's pretensions found credence; for in England, at the time, there were many who believed in his assumption, and gave him, not only moral support, but what was much more useful, material assistance also; and, in the United States, there are those who still deplore, in print, the fact that Naundorff, during his lifetime, was unable to make good his claim.

"THE COLONIST IN NEW YORK"

The Colonist is delivered to the principal New York hotels, on order only, by the Long Acre Newspaper Delivery. Order may be given to the Mail Clerk of your hotel or telephoned to Longacre, 1649.

Letters to the Editor

No letter to the Editor will be inserted except over the proper signature and address of the writer. This rule admits of no exceptions.

WARD ONE CONSERVATIVES

Sir,—Would you publish the following short letter and oblige?

To Conservatives of Ward One:

"A circular letter has been distributed to Conservatives of this ward signed 'Victoria Conservative Reorganization Committee,' but without the signature of any person showing authorship for the same. As chairman of Ward One Conservative Association and a member of the Central Conservative Executive, I desire to state that neither the ward nor central association are responsible for the above-mentioned letter, nor have they authorized the appointment of such a committee."

A. R. COLBY.

Chairman Ward One Conservative Association, 631 Pine Street, Victoria B.C., June 9, 1928.

Do You Remember?

Conducted by Herbert Kent

When the sealing schooner Pathfinder, Captain W. S. O'Leary, arrived in Victoria from Halifax, N.S., on April 16, 1886? This was the first sealing vessel to make this long trip via Cape Horn.

When the first steam fire engine, purchased by the Deluge Engine Company, arrived in Victoria by sailing vessel from Merryweather & Sons, of London, England, in the year 1869? The arrival of this fire fighting engine created a lot of excitement and enthusiasm. It was tried out on Dickson & Campbell's wharf, and the local volunteer firemen celebrated the arrival with an impromptu banquet and later an exhibition of what the engine could do was given at the corner of Government and Yates Streets, streams of water being pumped from the large cistern in the street and thrown over the St. Nicholas Hotel flagpole on Government Street, and Wells Fargo & Company's flagpole on Yates Street.

The time when a man went round the streets selling fruit out of an express wagon? He sold it so cheap that the retail fruit dealers went to the wholesalers to have him put off. The wholesalers put on a man, loaded a wagon with oranges and followed the first man round. When the first man sold oranges for thirty cents a dozen, the wholesale man sold them for twenty-five cents. They came down to twenty cents, then fifteen and finally ten cents a dozen. When this low price was reached—the oranges costing more—the first man had boys hired to buy from the wholesale wagon at ten cents, which he afterwards sold at two dozen for twenty-five cents. In a few days both wagons were taken off the streets.

The Confederate Saloon, conducted by a man named Sheppard, on Langley Street, near Yates? This was in the 'sixties, and those were the days when the privateer Alabama roamed the seas. Thomas Stratton, a resident of Port Angeles, and an ardent Northerner, pulled the Confederate flag down from over the saloon. Sheppard at once bounced out, threw Stratton down, pulled handfuls of whiskers out and otherwise damaged him, before they were separated. This flag incident created great excitement at the time. Stratton afterwards formed one of a party of four that reached the top of Mount Baker on August 17, 1868.

The Rhyming Optimist

By Aline Michaelis

BEHIND THE MASK

The careless saw a patient face
Whereon the slowly passing years
With cunning steel of hopes and fears
Had surely, sharply etched their trace;
But others saw a mask instead,
Through which a radiance sometimes shone
As of a mounting flame, windblown,
Saw sudden glories dawn and spread.

Some saw a life all common-place,
Barren of lovely, subtle things;
A forest without whir of wings,
A garden lacking bloom and grace,
But seekers sometimes found a word
Or deed of such rare majesty,
When kindly chance would let them see
Behind the mask, they went soul-stirred.

BANQUET GIVEN BY BAPTIST GROUPS

The C.G.I.T. groups of the Emmanuel Baptist Church together with their leaders, Miss Nina Rigby and Miss Lilian Parfitt, entertained at their annual mother and daughter banquet on Friday evening last. The Sunday schoolroom had been decorated for the occasion and the table made a pretty setting with its decorations of flowers and group colors.

Following the banquet an excellent programme was given. Miss Olive Baker, president of the C.G.I.T. department, carried out her duties as chairman in a most efficient manner and on behalf of the girls extended a welcome to the mothers. Eleanor Andefton spoke on "The Kind of Mothers We Love," and Mrs. E. S. Woodward on "The Kind of Daughters We Expect a C.G.I.T. Girl to Be." Mrs. H. Knox, superintendent of the Sunday school, gave an inspiring and helpful address to the girls on "Character Building." The welcome to the guests was given by Rosiemai Parfitt and greetings from the Victoria Girls' Council was extended by the president, Miss G. Beall.

The musical part of the programme consisted of vocal solos by Anna Clarke and Annie Rhodes, piano solos by Thelma Birnie and Kathleen Baker, a vocal duet, "Oh, No, John," dramatized by Mildred Margison and Rosiemai Parfitt, a pianoforte duet by Thelma Birnie and Rosiemai Parfitt, and a song, "The Woodpecker," by the junior group. A pageant entitled "Canadian Womanhood in the Making," was presented by the intermediate group, Kathleen Baker carrying out the role of "The Spirit of Canadian Womanhood."

Others taking part were Pauline Woodward, Isabel Marrion, Katherine Murray, Anna Clarke and Margaret Heap. The delightful evening was brought to a close by the singing of "Taps." Mrs. G. H. E. Green was the accompanist for the evening, and the Misses Marion Jamieson, Bertha Waites, Margaret MacLaurin and Margaret Miles assisted in serving.

Following strikes in iron ore mines and sugar mills of Sweden, extra shifts are being employed to catch up in production.

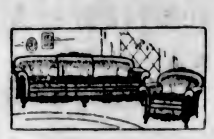

You Are Cordially Invited to Visit the

Model Home Display

Which opens in the Third Floor Showroom at this store tomorrow morning.

WEILER'S

Complete House Furnishers

Government Street Established 1862

Greenhouse Glass

16 x 16, per 100-ft. case $4.00

Neverot Stained Shingles—Gyproc Fireproof Wall Board
Laminex Guaranteed Doors—Lumber—Millwork

The Moore-Whittington Lumber Co., Ltd., Victoria, B.C.

Dinna Forget Cream

Protect your skin during the warm weather by the constant use of this cream. It softens and beautifies the skin and prevents tan, freckles or blackheads. Unequalled for relieving sunburn and positively guaranteed not to cause growth of hair. Per Jar, 60¢

THE OWL DRUG CO., LTD.

Campbell Building, Fort and Douglas — Prescription Specialists — W. H. Bland, Mgr. Phone 125

FOOT SPECIALIST

Flat Foot, Arch Strain, Swollen Ankles, Bunions, Callouses, Tired, Played Out All Foot Ills. Hundreds testify to benefit. We can help you.

Free Examination — Qualified Orthopedist — Phone 597

Stobart Blds. B. C. Foot Hospital 743 Yates Street

I-ON-A-CO

All Over — Two Nations — Authorized I-on-a-co Clinic

A Great Many People Have Found Relief From

Asthma and Hay Fever

By using the Original Wilshire I-on-a-co Belt. The treatments are very simple; no shock or inconvenience, but the results will astonish you.

Come and have three free treatments and judge for yourself.

Note the Number—504 Sayward Building

Office Hours: 12 Noon to 6 P.M., Week Days Only

Telephone 2362 — H. A. Goward, Sales Manager

Wilshire's I-ON-A-CO

DELICIOUS SALMON

(Red)

From the waters of the Gulf Islands, scientifically packed to preserve the natural flavor.

Try a Tin

AT ALL GROCERS

30c Per Tin

Packed by

Saanich Canning Co., Ltd.

Sidney, B.C.

ESTABLISHED 1885

We Are Exclusive Selling Agents for

"K" Shoes

COME AND VIEW THE NEW LASTS

Maynard's Shoe Store

649 Yates St. Phone 1232

WHERE MOST PEOPLE TRADE

Piano Bargains

A good used piano is a sound investment. We have them at

$195.00

TERMS: $10.00 PER MONTH

DAVIS & KING, LTD.

719-721 Fort St. Next to Cornwell's Phone 711

WE CARRY A GOOD STOCK OF

Wicker fern stands, flower baskets, plant baskets, wicker trays, soiled linen baskets, wicker vases, waste paper baskets, etc. All well made right in our shop by disabled ex-service men.

The Red Cross Workshop

584 Johnson St. (Just below Government) Phone 2169

B.C. FUNERAL COMPANY "HAYWARD'S" LIMITED 734 BROUGHTON ST. TELEPHONE 2235

English Bone Meal

Special

25 lbs. 1.00

Per 100 lbs. $3.25

Savory's, Ltd.

1421 Douglas Phone 1024

Victoria's Only Exclusive Piano House Knabe—Willis—renowned Chickering—Ampico

Canadian Lovers of True Music Are—

Cordially invited to come and hear the "Ampico," the world's only reenactor of the piano. Everybody knows what a player-piano is, so come and learn why the "Ampico" is not a player-piano. Obtainable only in Knabe, Willis and renowned Chickering pianos.

WILLIS PIANOS LIMITED

1003 Gov't Street Phone No. 514

BUILD TO DEFY QUAKES

A form of construction which will offer great resistance to earthquakes and will add to the safety of the dwellers, is the aim of builders in Costa Rica. Residences are now being constructed of high-grade wooden frames and in many instances brick walls are reinforced with concrete pillars at close intervals. This makes a solid frame of reinforced concrete. In a quake the frame, it is believed, will remain standing and serve as a protection to the inmates of the building.

LEAGUE COUNCIL ADJOURNS

GENEVA, June 9.—The fiftieth session of the Council of the League of Nations adjourned late today.

POPE GIVES AUDIENCE

ROME, June 9.—Hon. Peter Heenan, Canadian Minister of Labor, was granted an audience by Pope Pius during his visit here yesterday.

-and

WE WASH BEDSPREADS and BLANKETS—

WASH day would be play day if handkerchiefs and tea napkins made up the weekly laundry. But blankets and bedspreads, underclothing and bathroom rugs require special care. Those are the things that get individual attention—just as you would have it.

TURN YOUR BACK—WASHDAY

Economy Steam Laundry

607 John Street Phone 3339

Solarium Will Increase Accommodation

BEGIN WORK ON NURSES' HOME

Excavation for New Building at Queen Alexandra Solarium at Mill Bay Will Commence This Week

BOARD APPROVES ARCHITECT'S PLAN

Excavation work in connection with the new nurses' home at the Queen Alexandra Solarium will be begun this week and before the Summer is over this addition to the Mill Bay hospital for crippled children should be complete.

At the meeting of the board of directors on Thursday morning the plans for the nurses' home were finally approved and adopted. These have been drawn by Mr. Herbert Savage, architect for the existing treatment building at the Solarium, according to requirements specified by the directors in consultation with Dr. C. Wace, medical supervisor, and Miss Stone and Miss Willis, the matron and director of nursing at the Solarium.

The site for the new nurses' building was selected by the board some weeks ago when they held a special meeting at the Solarium for the purpose of deciding which of the possible positions in the grounds would be most suitable for the purpose. The approved location is in the southwest part of the field where it will face the natural entrance to the grounds and at the same time be within easy access of the hospital. Immediately the decision was made as to the position the work of clearing the site was begun and the ground is now ready for the excavation work to be commenced this week. When this is completed building will be proceeded with under the supervision of Mr. F. Morris, who supervised the construction of the first unit. The opening of a nurses' home will release considerable additional accommodation at the Solarium for patients on the waiting list.

At Thursday's meeting, presided over by Mr. Goulding Wilson, another director, Mr. W. B. Lannigan, was appointed.

TOC H TO HEAR DEAN QUAINTON

"How to Think" Will Be Subject of Address Wednesday—Two Meetings in Midsummer Months

The Victoria group of Toc H will meet on Wednesday evening at 8 o'clock in Cranleigh House School, 2184 Cadboro Bay Road. This will be guest night. Dean Quainton will address the group on "How to Think."

Members are asked to take note that there will be only two meetings held during the midsummer months. These dates are set for July 16 and August 16.

Orders for Toc H diaries for 1929 must be received in London early in August. Orders from the local group will be sent off at the end of this month, and any member who wishes to have the diary will have to put in his order on or before the last meeting of this month, June 28.

Died in Corsica

News has been received in the city of the death while on journalistic business in Corsica of Colin Hogg, formerly well known in Victoria where he made his home for some years prior to the Great War, in which he saw active service as a lieutenant in the Queen's Royal West Surreys.

Mr. Hogg has been living with his father for the past three years at Monte Carlo and has been engaged in literary and musical pursuits. Old friends in Victoria will regret to learn of his death, which was due to a sudden heart attack.

Most Men Past 40 Break Down Easy

Seven Out of Ten Are Victims of Bladder or Prostate Weakness

Tells How Dr. Southworth's "Uratabs" Bring Quick, Amazing Relief

Overworked, sluggish Kidneys, Bladder Weakness and Prostate Gland trouble bring on so many distressing and often serious ailments—that every sufferer from Lameness, Pains in Back and down through Groins, Scanty but frequent and burning Urination, Getting-Up-Nights, Nervous Irritability or Weakness and Lack of Vital Force—should test the proven value of Dr. Southworth's URATABS at once!

Amazing testimony of Physicians and users gives convincing proof of the remarkable power of URATABS—a special prescription successfully used for more than 40 years in the private practice of Dr. H. C. Southworth. After only a few days' use, a startling improvement is often noticed—as a multitude of alarming symptoms begin to disappear.

Through special arrangements and to benefit those who cannot personally call on the Doctor, URATABS can now be obtained from any good, local druggist on a positive guarantee of money back if not fully satisfied. So if you need a medicine of this kind, try URATABS today. (Advt.)

Obituary

DRIVER—The remains of Charles Edward Driver were laid to rest yesterday afternoon in Ross Bay Cemetery, the funeral taking place from Hayward's B.C. Funeral Chapel, Rev. F. A. P. Chadwick officiating. The hymns sung were "Abide With Me" and "Rock of Ages Cleft for Me." Many friends were present, including a delegation from the A.O.F. Lodge. Numerous beautiful floral offerings covered the casket. The following acted as pallbearers: Bro. W. B. Hall, P.C.R.; Bro. A. P. Mansell, P.C.R.; Bro. J. J. Wilson, Sr., P.C.R., and Bros. S. Holman, representing the Court of Vancouver Lodge, and Mr. D. T. Jones and Mr. J. C. Hill.

NEVLER—There passed away in this city yesterday morning Mrs. Sarah Rebecca Nevler, aged sixty-three years, for many years a resident of Seattle, who arrived here with her daughter, Miss Mary Nevler, last Wednesday. She is survived by her husband, one daughter and three sons, all of Seattle. The remains are at the Sands Funeral Chapel and will be forwarded to Seattle on this afternoon's boat. Burial will be in the family plot.

FAT—The death took place yesterday morning at the Royal Jubilee Hospital of Wong Kim Fat, aged sixty-six years, born in China and a resident of this city for forty years, living at 552 Fisgard Street. He is survived by his widow and children in China. The funeral will take place this morning at 11 o'clock from the Sands Funeral Chapel and interment will be made in the Chinese Cemetery.

WARE—There passed away on Saturday morning, at the Royal Jubilee Hospital, Henry Ware, aged eighty years, of 412 Parry Street. Mr. Ware had been a resident of Victoria for forty years and is mourned by his widow, two sons and one daughter. The remains are at McCall Brothers' Funeral Home, from where the funeral will take place on Tuesday afternoon at 3 o'clock. Interment will be made in the family plot at Ross Bay Cemetery.

CREWE-READ—Funeral service was held at the Thomson Funeral Home, 1625 Quadra Street, yesterday afternoon for John Offley Hungerford Crewe-Read, who passed away in Vancouver last Tuesday. Rev. E. W. P. Carter conducted the service, during which the hymn sung was "Abide With Me." Mrs. S. M. Morton sang as a solo "Lead Kindly Light" (D'Auvergne Barnard), Mr. Lawton Partington presiding at the organ. There were many friends present, including members of the Masonic order and officers and members of the cable ship Restorer. The casket and hearse were covered with many beautiful floral tributes. The pallbearers, all Masons, were Messrs. William E. Niblock, A. W. Strathern, J. C. Johnsen, F. H. Hewling, Charles Rowell and Captain C. M. C. Flemming.

VIGGERS—A large number of friends attended the funeral of Francis Viggers on Saturday afternoon from McCall Brothers' Funeral Home. Canon Hinchliffe, assisted by Rev. J. P. Westman, officiated at the service. The casket, draped with the Union Jack, was banked with many beautiful flowers. The Sons of England burial service was read at the graveside by the president, Mr. G. Newboldt, and Chaplain D. Brown, of Alexandra Lodge, S.O.E. Interment was made at Ross Bay Cemetery with the following as pallbearers: W. Clarkson, W. Blair, H. Swetman, J. Crowe, C. Smith and A. Graham. Among the wreaths sent were by the following: Centennial Church, Y.M.D. Boys, Five C's Senior Football Club, Victoria and District Softball League, Victoria and District Junior Football, Victoria City Council, Sons of England, Alexandra, No. 116, Daughters of England.

Mr. W. J. Bowser Not to Take Part In This Election

VANCOUVER, June 9.—W. J. Bowser, K.C., former British Columbia Premier, will not accept nomination in the provincial election of July 18 and will take no part in the election campaign. Announcement to this effect was made by Mr. Bowser today in a statement given to The Vancouver Province as follows:

"While I appreciate to the full the confidence reposed in me by the hundreds of Victoria representative men and women who petitioned me more than a year ago to become a candidate in the present election, I regret to say that I will be unable to meet their request.

"I will not allow my name to go before any convention, nor do I intend to take any part in this campaign."

BUS FAVORED; TRAIN CROWDED

When a railway in the Highlands of Scotland recently began a series of Sunday excursions, the public resented the move, but rode on the trains. The railway recently extended the service to Elgin, from which the first Sunday train since the World War was run to Inverness. The H.M.S. Hood, at Inverness, was thrown open to the public, and the train was crowded with those who were anxious to visit the ship. The excursions were started to fight the bus lines and public opinion favored the buses, yet used the trains.

BELGIANS GUARD RADIUM

Fear of bandits has caused Belgian interests, who own a large tract of radium-bearing rock in Central Africa, to make special plans to guard the property. Armed sentries are on duty night and day, lines of tangled barbed wire have been placed around the district, and only a few persons besides those employed are permitted to handle the precious metal. Every piece of radium rock is carefully checked before it leaves the sealed trucks to be shipped to the extraction works.

ROTARIANS TO MEET AT FARM

CLUBMEN WILL LUNCH THURSDAY AT EXPERIMENTAL STATION AT BAZAN BAY

Rev. Dr. Clem Davies to Speak to Gyros Tomorrow on "Personality"—Other Clubs' Events

CLUB CALENDAR

MONDAY—Gyro Club, Chamber of Commerce Cafe, luncheon, 12:10 p.m.

MONDAY—Kumtuks Club, Y.W.C.A. dining-room, supper, 6 p.m.

MONDAY—Ye Loyal Knights of Ye Round Table, Empress Hotel private dining-room, supper, 6 p.m.

TUESDAY—Kiwanis Club, Empress Hotel ballroom, luncheon, 12:10 p.m.

TUESDAY—Y's Men's Club, Y.M.C.A., supper, 6:15 p.m.

THURSDAY—Rotary Club, Experimental Farm at Bazan Bay, luncheon; cars leave at 12 noon from Bank of Montreal.

FRIDAY—Usadians Club, Dominion Hotel, luncheon, 12:45 p.m.

Victoria Rotarians will hold their regular luncheon meeting next Thursday at the Dominion Experimental Farm at Bazan Bay, the club having accepted the kind invitation of Mr. E. M. Straight, superintendent of the farm, to hold the gathering there. Cars will leave the Bank of Montreal at 12 noon on Thursday for the scene of the luncheon.

Rev. Clem Davies, pastor of the Victoria City Temple, will speak to members of the Gyro Club at their luncheon tomorrow at noon in the Chamber of Commerce Cafe on the topic, "Personality."

"The Peace River Country" will be the subject of the address which Professor E. S. Farr, B.A., L.L.B., professor of history and economics at Victoria College, will deliver at the Kiwanis Club luncheon in the Empress Hotel ballroom on Tuesday. Mr. F. L. Tupman will be the soloist.

The Victoria table of Ye Loyal Knights of Ye Round Table will hold its annual election of officers at its supper meeting tomorrow night at 6 o'clock in the Empress Hotel private dining-room.

The Kumtuks Club will hold a supper meeting tomorrow night at 6 o'clock in the Y.M.C.A., followed by a business session. Mrs. Ernest G. Maynard will give a report of the Walla Walla convention, which she attended as a delegate of the local Kumtuks organization. Tomorrow's business gathering will be the last of the season before the Summer recess.

Rev. S. Orr Suspended

REGINA, June 9.—Arising out of a report presented by the committee on bills and overtures at today's sitting of the general assembly of the Presbyterian Church, a special court commission was constituted to conduct a complete investigation of undisclosed charges against Rev. S. Robertson Orr of Central Presbyterian Church, Vancouver.

Pending the inquiry the assembly placed its suspension upon Mr. Orr who, it was pointed out, has already voluntarily discontinued the exercise of his ministerial functions.

Nearly 700 soldiers of the Army of the Rhine have married German women.

OPTOMETRISTS

Long Experience Success Assured

STRAIN'S

1241 Broad Street Phone 5351

The evenings are still chilly. Insure perfect comfort by burning Island Coal.

Nanaimo-Wellington

Will satisfy you.

Victoria Fuel Co., Ltd.

1203 Broad St. Phone 1377

PIONEER LIVED TO GREAT AGE

Late Mr. Paterson, Who Died Last Week in Vancouver, Was Among Earliest Residents of Winnipeg

BUILT NUMBER OF BUSINESS BLOCKS

Mr. R. D. Paterson, pioneer contractor of Winnipeg, two years resident here, and more recently of Vancouver, died there on Tuesday in his ninety-third year.

Mr. Paterson arrived in Winnipeg on the steamer International on June 6, 1872. It took one month to journey from Kingston, Ont., to Fort Garry.

He was one of those who attended the meeting when it was decided to give the name Winnipeg to Fort Garry under the new Act of Incorporation as a city. He was on the school board as trustee when Daniel McIntyre was appointed school superintendent in Winnipeg. As a contractor he built the first schools in Winnipeg on William Avenue and the north and south ward schools. He also built the St. John's Ladies' College and the first Manitoba College on the site now occupied by the Dufferin Block. He was also builder of the Bird Block (now Banque d'Hochelaga Building) and also the Dundee Block, now occupied by Robinson & Company's store. Mr. Paterson was a member of the first session of Knox Church, when Rev. George Bryce, D.D., was moderator. He was a close friend of the late Dr. F. B. duVal and was an elder of Knox Church for twenty-five years.

After coming to Vancouver in 1898, Mr. Paterson associated himself with First Church, taking a deep interest in the work under Rev. J. Richmond Craig.

He is survived by three sons, Mr. F. C., of Victoria, George A., of Brandon, and Harry M., of Winnipeg. His wife predeceased him four years ago.

Funeral services took place in First United Church, Vancouver, at 3 p.m. on Thursday, with Rev. J. Richmond Craig in charge. There were 270 people present, and a wealth of floral tributes from Winnipeg, Vancouver and Victoria were sent.

Mrs. Tarte—"Will you take part in our theatricals?"

Mr. Dulle—"I'd be delighted to! What shall I take?"

Miss Tarte—"Tickets."

Lace Is Again the Vogue

And a number of the prettiest Georgette Frocks in a newly arrived shipment have dainty touches of lace as a trimming detail. Not a few, are also sleeveless, and the fondness for pleats and fine tucks is still in evidence. Shades include navy, rose dawn, black, mist grey, orchid, etc. Prices—

$22.50 to $57.50

728-730 Yates St. Scurrah's Limited Phone 3983

Like Finding Money

BEACON HILL SNAP—Seven-Room Semi-Bungalow, near park, sea and car; fully modern; garage, etc. Price for short period $2,650

OAK BAY LOT—South of the Avenue. A gift at $325

DAVIE STREET—Two Lots, 100 x 120 feet, close to Fort Street; all locals paid. Another gift at, for both $600

FOUL BAY—Seven-Room Semi-Bungalow; HARDWOOD floors; wired for electric range; cement basement, furnace; double garage, beautiful lot, 60 x 240 feet; close to car, beach and school. Owner will consider a smaller house in part payment. Price $4,200

BURNSIDE—Snappy Five-Room Modern Bungalow; furnace, etc. At the rear of the lot is a hot-water-heated greenhouse. You should see this. Price $2,500

OAK BAY WAY—Six-Room Bungalow, three bedrooms; full cement basement, furnace, tubs; garage, cement driveway. A snappy buy at $3,000

Andrews Realty

Insurance and Financial Agent

7th Floor, B.C. Loan Bldg. Phone 2736

BARGAINS IN FURNITURE

"The proof of the pudding is in the eating." That's why we invite you to call and see the real bargains we offer in Home Furniture. Prompt, reliable service and a large experience enable us to be of real help to those about to furnish their home.

SMITH & CHAMPION

"THE BETTER VALUE STORE"

1420 DOUGLAS ST. NEAR CITY HALL LIMITED

Use Our ICE

because

it's PURE

THOROUGH chemical tests are made of all water used in the manufacture of OUR ICE. . . . These tests are made at frequent intervals, to insure the maintenance of the rigid standards we have set for our product.

You may use OUR ICE for beverage purposes with absolute assurance of its purity.

AS YOU WANT IT ICE WHEN YOU WANT IT

The B. Wilson Co., Ltd.

541-45 Yates Street

Phone 2044

Victoria Ice Company

2626 Rose Street

Phone 166

Fly Tox and Fly Fume

Equally Good. Will Rid Your Home of Moths as Well as Flies.
Hand Spray and 8-oz. Tin Fly Fume, Special, 60¢

Fry's Cocoa, ½-lb. tins 25¢
Salada Tea, 1-lb. pkts. 69¢
Mapleine, regular 45c bottles for 38¢
Roman Meal, pkt. 31¢
Reflex Floor Wax, 1-lb. tins for 39¢
Chef Sauce, per bottle 25¢

Iceberg Deep-Sea Crab Meat, extra choice, ½-lb. tins 32¢

Heinz Solid Pack Pork and Beans, 3 tins 31¢
Lux Toilet Soap, 3 cakes, 22¢
Reception Maple - Flavored Syrup, large bottles 29¢
Heinz Ketchup, large bottles for 27¢
Medium Desiccated Cocoanut, per lb. 19¢
Paris Pate, for sandwiches, 2 tins 25¢

H. O. KIRKHAM & CO., LIMITED
Grocery Phones 178-179 — **612 Fort Street** — Butcher & Provisions 5521-5520
Delivery Dept. 5522 Fruits 5523 Fish Dept. 5521

Toast the Way You Like It on the
Automatic Toastmaster, $17.50
FOX & MAINWARING
615 Fort Street

200 Pairs White Shoes Go on Sale

Ladies' Oxfords 79¢
Ladies' Strap Shoes 99¢
Ladies' Boots 59¢
Child's White Sandals 99¢
Men's White Boots $1.75
Ladies' White Buck Shoes at $3.95
Ladies' White 1-Bar $1.95
All at ⅓ to ½ Regular Price

STEWART, The Shoe Man 1321 Douglas St.

"Build B.C."

Good Wherever Milk Is Used

Mrs. H. K. Duckworth, of South Vancouver, in a letter to Pacific Milk, writes: "I have much pleasure in stating that we have used Pacific Milk for twelve years, in both cooking and baking. Undiluted, it easily takes the place of fresh cream. For salads, and for topping off jellies, stewed and fresh fruits we find it has no equal."

PACIFIC MILK

Factories at Abbotsford and Ladner, B.C.

You Can Sell More
Moist and Liquid Foods If You Use
Sealright Containers
They Will Not Leak, Drip or Crush
Phone 3798
And We Will Submit Samples and Prices
Smith, Davidson & Wright, Limited
533 Yates St. Victoria

for Quality
COAL
For Your Own Satisfaction, Get
NANAIMO-WELLINGTON
Highest grade coal in the West. More heat, less ash, no waste
PAINTER & SONS
617 CORMORANT ST. PHONE 536

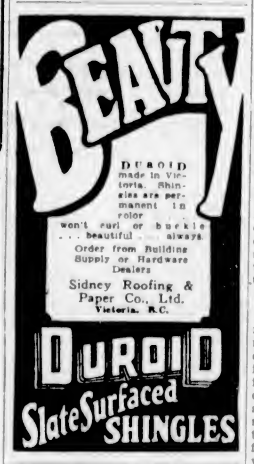

NEED ACUTE FOR BERRY PICKERS

Rapid Ripening Causes Early Call for Help in Strawberry Fields of District

The need for strawberry pickers to register for the picking is very acute at the present time, with the berries ripening rapidly under the warm sunshine of the last few days.

As is very frequently the case the ripening of the crop is a week or two ahead of the release of the older pupils of the public schools and the students of the high school. Toward the end of the incoming week the ripening of the strawberries will reach the peak of development, and therefore in the next few days there is dire need for every possible picker.

It is desirable from the standpoint of both grower and pickers, that pickers should stay with harvesting o' the crop from beginning to end, but that condition is impossible to maintain this year, because of the bounty of the crop and the growing extent of the acreage.

An urgent plea is being made by the employment service that those people in the city and district who have a week or ten days of freedom ahead of them should immediately enroll themselves as pickers and help out until the height of the season is over, or at least until the school girls and boys are released in greater numbers.

The bus companies have given a reduced fare and have put on berry pickers' specials, which leave the new depot on Broughton Street and on Yates Street at 7 o'clock every morning. The routes of these two buses cover almost the entire district in which the strawberry fields are located. To a large extent the bus fare is paid one way by the grower.

Those people who go out with the intention of making good money by patient, steady work, can do so, and the girls and women who have come in from the strawberry fields healthier in body and richer in pocket are numerous. The necessity for pickers is immediate and it is of great importance to the prosperity of the district that this crop should not waste on the vines for lack of workers to take part in its harvesting.

Apply Minard's every day and rub it in well with the finger tips. It penetrates and heals. Removes inflammation.

A remedy for every pain.

MINARD'S "KING OF PAIN" LINIMENT

VICTORIA BRANCH OF LEAGUE OF NATIONS TO HEAR COL. FALLIS

Lieut.-Colonel G. O. Fallis has accepted an invitation to address the annual meeting of the Victoria Branch of the League of Nations Society at the Christ Church Memorial Hall on Friday evening next. Colonel Fallis is minister of the Canadian Memorial Church, Vancouver.

City and District

Early Raspberries—Mr. George J. Cuthbertson, 2182 Florence Street, reports that he picked some ripe raspberries in his garden yesterday.

Seattle Bond Club—A party of sixty members of the Seattle Bond Club is expected here on Saturday and will stay until Sunday afternoon.

Visited Experimental Station—About 150 agricultural students from the Victoria High School visited the Experimental Farm at Sidney yesterday, under the direction of Mr. H. O. English, the instructor.

Newsboys Coming — Thirty news carriers of The Seattle Post-Intelligencer, who won a subscription competition, will arrive here today on the afternoon boat and will be taken on a sightseeing tour of the city.

Sunday Concert—The Gizeh Temple Shrine Band will give a concert at 4 o'clock this afternoon at the Jubilee Hospital. Under the conductorship of Mr. James M. Miller the band will give a programme of sacred and classical music.

Call for Cars—An appeal is issued by the Chamber of Commerce for cars to transport the visitors of the National Credit Men's Association, of the United States, who will make an excursion here on Wednesday. The cars are required to be at the Field Street entrance of the Armories at 2:45 o'clock, and to be available until 5:50 p.m.

Routing of Cars—Beginning tomorrow morning a number of changes in the routing of the street cars will be effective as a result of the paving operations and the relaying of the car tracks on Douglas Street. The routes on which changes will be made are the Gorge, Esquimalt, Hillside-Foul Bay, Burnside-Mount Tolmie, Beacon Hill and Fernwood. A slight change in the time schedule on week days only will be made on the Fernwood route.

Judges for Debate—Mr. Ira Dilworth, Mr. Herbert Anscomb and Mr. Alfred Hustwick will act as judges for the debating contest, open to boys and girls under eighteen years of age. The speeches will be of ten minutes' duration. All competitors are required to leave their names and addresses at the B.C. Dramatic School not later than June 14. The preliminary hearing will take place on June 16, and the finals on June 22. The prize is a silver medal and $20 in cash.

Found Dead—Mr. Andrew Marline, of 783 Fairview Road, was found dead in his home Friday night by a neighbor, Mr. Robert Baird. Coroner E. C. Hart announced yesterday that no inquest would be held, death having resulted from natural causes. Mr. Martin was sixty-four years of age. He has been a resident of this city for fifteen years. The funeral will be held from the Sands Funeral Parlors on Tuesday at 3:30 o'clock. Interment will be made in the Royal Oak Burial Park.

Automobile Camp—While Victoria has recently abandoned the Curtis Point Automobile Camp as a civic enterprise, it now being conducted by private ownership, it is interesting to note that the Young Men's Section of the Board of Trade at Calgary has decided to put its efforts behind the establishment of an up-to-date, fully modern and completely equipped automobile camp. This week the members will make a drive in the business district to sell $10,000 worth of bonds to finance the camp. The proposed location is in a wooded area.

Halibut Recommendations—The recommendations of the joint commission representing the Dominion of Canada and the United States, it is anticipated, will not be brought into effect for a considerable time, even if the two governments are agreeable to the recommendations made. Should they be favorable, the recommendations will have to form the basis of a treaty that would be agreed upon by the two governments, and later ratified respectively by the Dominion Parliament, and the Congress of the United States.

Cremation Society—The Victoria Cremation Society held its annual meeting at the City Hall on Thursday evening. About sixty paid up members belong to the society. His Honor Lieutenant-Governor R. Randolph Bruce is honorary president, and Bishop Schofield and several of the clergy are members. The chair was taken by the acting president, Mr. A. J. Wedd. Plans were laid before the society by Alderman E. J. Woodward, which were explained by the architect, Mr. Percy Fox. It is proposed to put up a classical building with all the requirements of a crematorium at a cost of $20,000, when a suitable ground can be found within the city limits for convenience. A company is being formed to finance the undertaking, and it is hoped an up-to-date crematorium with a Columbarium and garden of remembrance will be built which will compare favorably with similar buildings in other leading cities of America. It was stated that half the funerals in the United States were now carried out with cremation as the simplest form of funeral.

CANADIAN NATIONAL STEAMSHIPS

S.S. Prince Rupert or Prince George leaves Vancouver 8:00 p.m. every Monday for Skagway, Alaska, via Powell River, Ocean Falls, Prince Rupert, Ketchikan, Taku Glacier and Juneau.

S.S. Prince George or Prince Rupert leaves Vancouver 8:00 p.m., Wednesday, for Anyox and Stewart, via Powell River, Ocean Falls, and Prince Rupert.

S.S. Prince Charles leaves Vancouver 8:00 p.m., Saturday, for Prince Rupert, Anyox, Stewart and Massett Inlet.

S.S. Prince John performs weekly service to South Queen Charlotte Islands points.

Reservations arranged, tickets issued and baggage checked through from Victoria. City Ticket Office, 911 Government Street. Telephone 1242.

CANADIAN NATIONAL RAILWAYS

"Confederation"

Leaves Vancouver daily at 9:30 a.m. for Kamloops, Jasper, Edmonton, Saskatoon, Regina, Brandon, Winnipeg and Toronto. This train carries up-to-date all-steel equipment, including standard and tourist sleeping cars, also drawing-room compartment library, observation car radio equipped.

The "Confederation" makes connection with morning trains out of Toronto for other points.

"Continental Limited"

Leaves Vancouver daily at 9:50 p.m. for Montreal via Kamloops, Jasper, Edmonton, Saskatoon, Winnipeg, and Ottawa. This train also handles through sleeper from Vancouver to Kelowna, via Armstrong and Vernon.

Reservations arranged, tickets from Victoria, City Ticket Office, 911 Government Street. Telephone 1242.

ANNOUNCEMENTS

Thinking About It Does No Good. If you are run down, nervous, lacking pep, can't sleep, come today. Three free treatments, without obligation, then twelve more for $5.00. Not expensive, but you'll be surprised at the results. The Original Wilshire I-on-a-co Belt will relieve you. Office hours, 12 noon to 6 p.m. Phone 2362. Note the number, 504 Sayward Building.

Twenty Dollars Cash and Silver Badge for best ten-minute speech on "The Advantage to Victoria of Establishing the Movies." Open to any boy or girl under 18 in the province. No entrance fee. Names of competitors must be registered at the B.C. Dramatic School not later than June 14. Preliminary, June 16; finals, June 22. Three judges.

Natural History Society—An afternoon excursion is being arranged to Rocky Point on Saturday, June 16, under the leadership of the Rev. Connell. Transportation by char-a-banc. Will those wishing to go kindly phone the secretary (8399L) by Tuesday evening? Visitors welcome.

Men who may feel self-conscious of disfiguring moles, birthmarks, etc., should not fail to consult Miss Hanman. Should she feel case would not respond successfully to electrolysis, will suggest medical advice. 503 Sayward Building.

Women's Parish Guild Garden Fete, in aid of C.C.C. Building Fund, Wednesday, June 13, at Bishop's Close, cor. Burdett Avenue and Vancouver Street, from 2.30 to 6 p.m. Wonderful attractions. Admission free.

Instead of asking yourself if you can afford treatment, ask yourself rather if you can afford to allow your face to remain in the condition it is in? Miss Hanman, 503 Sayward Bldg.

Beautycraft Salon, 732 Fort. Complete beauty service by experienced operators. Gentleman expert of Seattle for your permanent wave or finger wave. Tel. 466.

Quick, expert service, with or without appointment, at the "Maison Tyrrell" Hairdressing Parlors, David Spencer, Ltd. Permanent wave specialists.

Special Sermon in St. Andrew's Cathedral, Blanshard Street, Sunday, June 10, at 7:30 p.m., Reverend John Knox, S.J. "The Tolerance of the Catholic Church."

Cadboro Bay Pavilion—Dancing and refreshments of all kinds, opening next Friday or Saturday. Watch for final notice.

Beauty Salon, 104 Woolworth Bldg. Complete beauty service without appointment.

Irene Bick Studio of Violin, has moved to 634 Michigan. Hours: 9 a.m. to 6 p.m. 75370.

Island Hall, Country Inn, Parksville, now open. Terms and reservations on application.

B.C. Pottery—Prices 35c to $1.00. Buy it at Victoria Crafts Studio, 1231 Government Street.

Cadboro Beach Hotel—Luncheons, teas, dinners served. Miss Ewing managing. Tel. 8626O.

Dr. Eilers, Chiropractor, has returned to his office, 312 Central Bldg.

Florence Nightingale, I.O.D.E., garden fete, Hatley Park, Wednesday, June 13. Gates open 10 a.m.

Keene Hand Cleaner cleans anything. Ask your dealer.

Less Work. H. Coulter, Camosun Street, sells Sheen, an easy polish.

Band Concert Programme Is A Varied One

The Sunday afternoon band concert, which starts at Beacon Hill Park at 3 o'clock, includes a euphonium solo by Mr. Dave Townend. The selection he has chosen is Hamilton Gray's "The Heavenly Song."

Outstanding numbers on the programme are a fantasia, "Creme de la Creme," by Tobani, and "Wagner's Works," introducing gems from "The Flying Dutchman."

Other items on the programme are Handel's "And the Glory," from the "Messiah"; Verdi's "The Troubadour," Edward Newton's "Beauties of Ireland," introducing several well-known airs; Round's "Hour of Beauty," a descriptive glee; Glinka's "A life for the Czar," and W. Rimmer's "Eventide" and air varie.

The selections will be played by the City Temple Band under the leadership of Mr. A. Raine.

LEGION WOMEN MEETING

A general meeting of the women's branch of the Canadian Legion will be held tomorrow evening at 8 o'clock in the auditorium at 625 Courtney Street. All members are requested to be present, as some important transactions will be brought up and discussed.

He: "Before we get married I must tell you that I am a somnabulist."

She: "That's all right—you can go to your church and I'll go to mine."

PIANO SALE

Begins Monday Morning

The Season's Greatest Piano Event

Each year at this time we clear our entire stock of used pianos and we make the values so attractive that there is no question every piano will go! This year the entire collection is twenty-six pianos—Grands, Upright Models and Players—but of paramount importance is the fact they are all of FIRST QUALITY! No unknown makes of inferior quality—every instrument a pleasure to play and a delight to own!

Instruments of KNOWN Quality and Reliability

Steinway, Nordheimer, Mason & Risch, Weber, Heintzman & Co., Gerhard Heintzman, Evans Bros., Steck

Every Piano Completely Reconditioned and Fully Guaranteed

These pianos of superior quality have received the best of care by their former owners and all have been thoroughly reconditioned in our own workshops. They are therefore to be sold with the House of Fletcher Bros.' unconditional guarantee of satisfaction. They are therefore the safest piano investment you can make.

PRICES Cut in HALF!

Buy for just one half former prices—Now, from **$150** On Easy Terms

Fletcher Bros.
(VICTORIA), LIMITED
1110 Douglas Street

Sailors Win Hearts Of Local Orphans

A WONDERFUL reception was given yesterday afternoon to the children of the Protestant Orphanage and the Children's Aid Home on board H.M.S. Durban.

Sailors usually have a warm heart for the orphans, and in fact the men on the Durban maintain orphans in institutions in the Old Country, but the method they adopted to please their young visitors exceeded all expectations. Every kind of game which would amuse the young people was provided, and plenty of attractive dainties for the hungry young company. The ship was literally at the disposal of the children for the duration of the visit, which was organized by Mr. Joseph North, the Central Transfer undertaking the transportation of the children.

To Make Canada Known

The second Canadian supplement of the semi-annual series which The Financial Times of London is publishing with a view to making the resources of the Dominion and the opportunities it offers better known to British capital and enterprises appeared on Monday, June 4. In it is found contributions by the Hon. Charles Stewart, Dominion Minister of the Interior and of Mines; the Hon. James Malcolm, Dominion Minister of Trade and Commerce; Dr. Charles Camsell, Deputy Minister of Mines, Ottawa; the Hon. Charles McCrea, Minister of Mines for Ontario; Sir Henry Thornton, chairman and president of the Canadian National Railways; Mr. E. W. Beatty, chairman and president of the Canadian Pacific Railway; the Hon. J. Howard Ferguson, premier of Ontario; the Hon. John Bracken, Premier of Manitoba; the Hon. J. G. Gardiner, Premier of Saskatchewan; the Hon. John B. M. Baxter, Premier of New Brunswick; the Hon. J. D. MacLean, Premier of British Columbia, and the Agents-General of Quebec, Nova Scotia and Alberta.

Keeps Skin Young, Coloring Beautiful

To insure a perfect skin and beautiful complexion in later years, start now to use pure mercolized wax. Obtainable at any drug store. It is applied nightly like face like a cream. In just a few days the film skin is gently absorbed, with such defects as freckles, blackheads, tan and pimples. The underneath skin when unveiled is clear, transparent, fairly radiant with fine natural color, smooth and soft as satin. Mercolized wax brings out the hidden beauty. To remove wrinkles and restore the contour of youth, use as an astringent, 1 ounce powdered saxolite and 1 half pint witch hazel.

POPULAR SMOKER FOR SHIP'S CREW

Capt. Coleridge and Members of H.M.S. Durban Entertained Yesterday

Over 300 ex-service men and sailors attended a smoker held last evening by Army and Navy Veterans in Canada, Victoria Unit No. 12, for members of the crew of H.M.S. Durban.

As Capt. G. L. Coleridge, of H.M.S. Durban, with several officers arrived, all present rose and sang "Rule Britannia." Captain Coleridge was induced to sing "Always Merry and Bright," after which he heartily thanked the committee under Mr. W. De Gruchy for the hospitality extended sailors of the Durban. The captain was given three hearty cheers, preceded by the lusty singing of "For He's a Jolly Good Fellow."

The preliminary programme was as follows: Feats of legerdemain, Mr. Frank Merryfield, "The Cornish Wizard"; bone selections, Mr. Ernest Uglow; flute selections, Mr. H. Jones; tin whistle selections, Mr. Nobby Faulkner; whistling solos, Mr. Joseph Harper; comic songs, Leading Seaman Carr, of H.M.S. Durban, comic song, Mr. J. W. Leighton.

Opening with a chorus composed of the Captain, Bosun and eight "matlows," the light operetta "Nancy Lee" was a riot of humor and comic songs. The cast was: First Lord of the Admiralty, Sir Joseph Porter, K.C.B., Mr. Bob Webb; Captain Corcoran, Mr. W. Jaques; Bosun, Mr. H. Kent; Bosun's Mate, Mr. H. Shepherd; Second Mate, Mr. C. G. MacBride; Dick Deadeye, Mr. E. E. Hardisty; and Buttercup, Mr. F. H. Allwood.

Mr. Webb was resplendent in a cocked hat, surmounted by plumes and yards of gold braid, as Sir Joseph Porter. His masterpiece was the singing of "Nancy Lee." Buttercup, a little lady from Aberdeen, found aboard the ship, caused many complicating situations, interpreted by both song and dialogue. The Captain's chant, "The Torpedo and the Whale," was very well received, as was "A Life on the Ocean Wave," by Second Mate MacBride.

The stage was nautically arranged with riding lights, a wheel, ship's bell and life preservers. Mr. F. H. Allwood was stage manager for the production, while Maj. W. H. Watts acted as accompanist during the evening.

SECRETARY CHOSEN

At a recent meeting of the directorate of the Victoria Kiwanis Club, Kiwanian William M. Scott was appointed secretary of the club, succeeding in that post Kiwanian Carleton W. Stocker. The weekly bulletin of the Kiwanis Club announces that Past President Harold M. Diggon has been invited to speak at the International Kiwanis convention in Seattle next week on the theme, "The Qualifications of a District Trustee." There will be no luncheon of the local club on Tuesday, June 19, owing to the presence at the convention in Seattle of a large number of Victoria Kiwanians.

The Industrial Group of the Chamber of Commerce will hold its annual meeting at the luncheon timed for tomorrow at noon.

USE AN ELECTRIC VACUUM CLEANER
For a dustless home. The EUREKA now on display.
Hawkins & Hayward
Electrical Quality and Service Store
1121 Douglas St., Cor. View
Phones 643-2627

Ohlson's Roses
Are the Best—True to Name
Orders Booked Now
Oakland Nursery Co.

Leucorrhea
And All Female Ills
Take Our Herbal Remedies
Book on Skin Diseases, New Treatise on Chronic Diseases, pamphlets on Manhood and Diseases of Men, booklet on Female Ills; free by mail. Advice free. Open 3 to 6 and 7 to 8 every weekday except Wed. and Sat.
The English Herbal Dispensary, Ltd.
1338 Davie, Vancouver, B.C.
Canada's Oldest Herbal Institute

Saanich Municipality

Lots in Saanich Will Never Be Cheaper Than They Are Now. Why Not Buy One or Two?

¼ Cash, Balance 6, 12 and 18 Months. Document Fee on Time Payments, $5.00.

Glad to Meet You in Any Way. Send for the up-to-date Municipal Reverted Land List, 25c per copy, mailed free.

That Vacant Lot next to you may be owned by the Corporation. Ask us.

Municipal Hall, Royal Oak

DON'T MISS "HOPE'S" SUMMER SUIT SALE
We're showing the latest Summer suitings and all are included in this sale.
Reg. $35 for $30; Reg. $40 for $37.50; Reg. $57.50 for $49
Don't forget our guarantee—Your money back if not satisfied

Charlie Hope
1434 Government St. Phone 2689

Esquimalt Municipality

Intending purchasers of Real Estate are advised to inspect Homesites Owned by the Esquimalt Municipality, a list of which may be seen at the Municipal Hall or forwarded by mail on request.

Building Lots and Residential Acreage available in desirable locations and near Golf Links. Industrial Sites with railroad trackage, on which terms may be arranged.

All listings of municipal properties are withdrawn from real estate agents.

Further Information Obtained at the Municipal Hall; Phone 3504.

Safeguarding Your Sheerest Fabrics

SCIENCE has extended its friendly hand to the modern laundry . . . . so that sheerest garments receive exactly the proper washing formula. That is why your daintiest clothing is safer at the modern laundry than it is when washed at home.

The LAUNDRY *does it best!*

Phone 8080

NEW METHOD LAUNDRIES LIMITED

LAUNDERERS DYERS AND DRY CLEANERS

GOOD STOCK SHOW ASSURED

Willows Park Will Have Attractive Features at B.C. Agricultural Association Fair

DAIRY CATTLE CLASSES STRONG

Two carloads of Shorthorns from the interior provinces of Canada as the initial entry and inquiries received from many other breeders throughout the Dominion point to another large entry of livestock for the Provincial Fall Fair opening at the Willows, August 20.

Keen competition in Holsteins and Ayrshires from the East will add to the rivalry, but British Columbia breeders confidently anticipate that entries from herds in the province will again uphold British Columbia's reputation as one of the greatest dairy districts of the world. On the Lower Mainland, the upper country and Vancouver Island breeders are grooming their stock for honors at the Victoria Fair against all invaders.

Vancouver Island Farmers' Institutes have had the fair under discussion frequently at meetings in the last two months and have intimated that their districts will be competitors in many of the classes. With a season so far successful from an agricultural standpoint there is every reason to anticipate some of the finest farm produce ever shown will be on view when the fair opens.

With all the buildings painted and renovated and changes made for the better display of exhibits only favorable weather is needed to make this year's fair again establish a record.

View of Enlarged Banff Springs Hotel

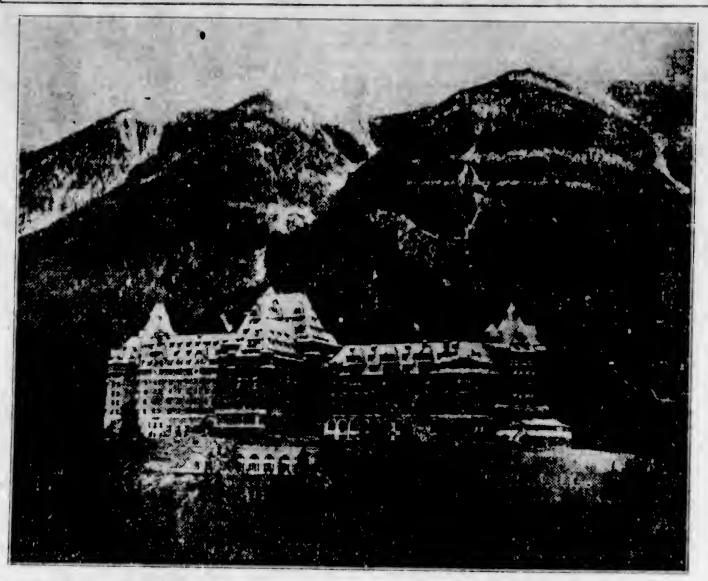

BANFF Springs Hotel, showing the completed new wings, under construction during the past Winter months. Amidst a notable gathering representing many European countries, the United States and Canada, Mr. E. W. Beatty, president of the Canadian Pacific Railway, opened the hotel for the Summer season. Another interesting feature is the new golf course, which was inspected at the same time.

FURNISH YOUR NEW HOME ON EASY TERMS

Old Furniture Taken in Part Exchange on Beautiful New Models

Used furniture will never fetch more than at the present—there is now an opportunity of turning in furniture of which you have tired and taking advantage of the rates now prevailing.

Phone 5119 and Our Appraiser Will Call

Home Furniture Co.

FRED W. BARTHOLOMEW, Prop.

Phone 5119 - 825 Fort St. (Between Quadra and Blanshard Sts.)

at a luncheon of the Institute of Journalists that he had never had a single offer of any kind to make any contribution on any subject to the press, has added yet another burden to his already heavy post bag. Offers have arrived at No. 10 Downing Street from various quarters. This fact is revealed in a letter sent by Mr. Baldwin's secretary to a firm of architectural publishers, who wrote to Mr. Baldwin asking him to contribute a preface to a book they are shortly publishing on architecture in Great Britain at the present day.

The reply is as follows: "The Prime Minister has asked me to thank you for your letter, and to express his regret that the stress of his preoccupations does not allow him to fall in with the suggestion which it contains. In regard to what you say about his recent speech at the Institute of Journalists, I must confess to you that from the correspondence which has reached him since from several quarters he will at all events never again be able to complain that if he has made no contribution to journalism it is through lack of offers."

PLATES

Made with scientific skill and carefully fitted to give comfort in the mouth, and withal you save from **$15**

DR. COULTAS

1309 DOUGLAS ST. (GROUND FLOOR)

Buy **Firestone** Tires and Tubes on Time Payments

1/3 Cash

Balance 30, 60, 90 Days

We Offer a Liberal Trade-In Allowance on Your Old Tires

TOM LUMSDEN

Phone 6277 - 853 Yates St.

Youthful Dancer at Local Theatre

MISS MAUREEN GRUTE

a pupil of Violet Fowkes' dancing studio, is appearing in a delightful dance presentation at a local theatre.

Miss E. L. Jones Dies

WINNIPEG, June 9.—A nationally-known educationist and active worker in various Dominion-wide women's associations, Miss E. L. Jones, fifty-nine, principal of Rupertsland College, Winnipeg, died at La Jolla, California, yesterday. She had been living in California since January in an effort to recuperate, following a lengthy period of indifferent health. Miss Jones had been president of the Local Council of Women; president of the Women's Canadian Club; a member of the National Council of Education and also of the Social Science Study Club.

All the old fashioned people are not dead in this country. Every now and then somebody steals a horse.

TRINITY COLLEGE IS EXTENDING

WELL-KNOWN MUSICAL CENTRE EXAMINES MORE THAN 60,000 STUDENTS A YEAR

Mr. C. Egerton-Lowe, Examiner Here, Leaves for New Zealand

Mr. C. Egerton-Lowe, F.T.C.L., examiner for Trinity College of Music, London, who arrived in Victoria on May 28, and who left later en route to Auckland, New Zealand, brought with him some interesting information.

Trinity College of Music, which was the first institution to establish centres in distant lands, is increasing its work, and examination centres are to be opened shortly at Hong Kong, at Jaffa, Palestine, and at Jerusalem by Mr. Lowe at the end of his present tour.

In accordance with a suggestion made by Mr. St. John Mildmay, a new branch has been established at Calgary, and was opened recently, with Miss Nora Burgoyne, formerly of Vancouver, as secretary.

Mr. Lowe is a veteran traveler, and has made tours of examination on four or five occasions in South Africa and New Zealand. He also taught music in India for a period of two years, and states that in that country colleges of music may be counted by the dozens. European classical music is taking a great hold in India, Mr. Lowe declares. Some idea of the scope of Trinity College of music may be gained from the fact that last year more than 60,000 students were examined.

Mr. Lowe has written extensively in the musical field, having published works on the violin and the pianoforte, with special reference to Beethoven. In September a new book will come off the press, an "Encyclopaedic Handbook to Elocution." This volume will be illustrated with more than 200 of the author's favorite poems.

PRESS WILL SEE LOGGERS OPERATE

British Columbia Loggers' Association Arranges Tour of Inspection Over Island Camp

The British Columbia Loggers' Association, through the courtesy of the International Timber Company, is inviting representatives of the press in British Columbia to inspect the logging operations of the International Timber Company at Campbell River on June 25.

The Princess Maquinna has been chartered for this trip and will leave Vancouver at 11.15 p.m., June 24, arriving at 8 a.m., June 25, at Campbell River, leaving Campbell River again at 10 p.m., and arriving at Vancouver at 7 a.m., June 26.

The object of the trip is to afford representatives of the press and members of the journalistic profession an opportunity to inspect a modern logging operation carried on in the heart of the Douglas fir region, which is the chief timber producing region in the British Empire. Facilities will be provided for a complete inspection of all phases of the operation under comfortable circumstances.

IDEAL JUROR

Judge Charles Calvird, of Clinton, was holding court in one of the rural counties of his circuit. He was listening while a prospective juror was questioned by a lawyer in the case.

"Do you know anything about this case?" was asked.

"No."

"Have you heard anything about it?"

"No."

"Have you read anything about it?"

"No. I can't read."

The prospective juror, losing his patience, turned to the judge.

"Judge, I 'don't know nothing.'"

"Keep your seat, you are an ideal juror," Judge Calvird replied.

"What kind of time did you have in New York?"

"Standard time."

Some Summer Styles

Attractive Ensembles Worn for Afternoon, While Printed Chiffons Are More Popular Than Ever for Evening—Hats Are Smart

It is clear that figured chiffon evening dresses, made with small pointed or square necks, with scarves and panels floating from the shoulders, and with skirts which dip unevenly all round the hem, will be among the season's fashions in Paris, says an article in The London Times. Pale green chiffon figured with roses of several shades of pink, yellow chiffon figured with trailing bits of green foliage, and rose chiffon with blue flowers and green leaves are three materials for such dinner dresses. But black and white still retain their favor. There are, for instance, black tulle dresses with a black moire sash swathing the hips closely and tied into an enormous bow and ends on the left side, and black lace dresses, high in front and low behind, which are designed with slender hips and full draperies over the knees. Plain white georgette frocks, with flowing skirts of uneven length and bodices tucked, incrusted, and shaped to the figure, have pointed neck openings, and, for their trimming, emeralds, topaz, turquoises, corals, or any colored stones which lift the utter simplicity of the dress to luxury. Black satin cape-coats trimmed with ermine are worn over these white dresses.

SEEN AT THE OPERA

Among the more notable fashions seen at the opera last week was one rich dress of gold sequins, with a black varnished satin sash tied in two bows and long ends at the back. The bodice had a bolero bordered with black sequin bands, and on the left shoulder was a black aigrette with a diamond clasp. Another black and gold dress was of tulle and brocade; the bodice of black and gold brocade fitted almost tightly, and the tulle skirt was very full from the hips, which were swathed by a gold lame sash with a big bow at the side. One of the new black tulle ruffles with long ends, from which hung two long gold tassels, was worn round the shoulders. A third plain black velvet dress, recently shown in one of the new collections, is beautifully cut to follow the lines of the figure and to flow in uneven draperies which are cut into oval panels from the shoulders, and every panel is delicately lined with silvery white chiffon, which gleams here and there as the draperies flow. Ropes of pearls are the only decoration, except for the usual sash of velvet and silvery shiffon swathing the hips.

CHARMING ENSEMBLE

A fine day at the races brought out some attractive afternoon ensembles of dress and short coat. One, for example, was of navy blue taffeta, plain and plaided white — the skirt and coat plain, and the bodice of the dress plaided. A trimming of the plaided silk lightened the coat at the neck and sleeves, and on the wrist was carried a plaid silk bag shaped like an envelope, with a plain suede wristband. Many of the bags matched the coat, or trimmings on the coat, with which they were borne. Another taffeta ensemble was of black, with a fine white flower sprig closely printed on it. The dress of the flowered material had long sleeves and was worn under a long, slim, sleeveless coat of plain taffeta, with a full, long-ended ruffle of figured taffeta. Beige ensembles were also to be seen, among them one composed of a crepe de Chine dress, finely tucked on the skirt, and bodice in perpendicular lines, and a short belted coat which was more broadly tucked and had a beaver collar and cuffs. The hats worn with such dresses may be of fine straw, in which case they will have brims and will be trimmed with ribbon or feathers to match the ensemble or its trimmings; if they are of soft coarse straw, they will have a broad suede band round the base of the crown. Soft coarse straw is also formed into fitting toques trimmed with suede flowers over one ear, and Bangkok straw is fashionable in black, biege, or natural straw color. Black ensembles, with very light fur to trim the coat, or a blouse or front of white or pale beige crepe satin, are the choice of many middle-aged women for the afternoons. Diamonds or pearls, or both, are always worn with black, and there may be good white lace with a yellow tinge down the front of the bodice. The jabot frill is more usual than the waistcoat of more masculine style.

Pretty Wedding Is Held at St. Paul's

Photograph by Savannah

MRS. N. PATTERSON (nee McDuff)

Premier Finds That It Pays To Advertise

LONDON, June 9.—The "complaint" made by Premier Baldwin

See Our Special Advertisement on Page 16 for Gifts for the June Bride

Mitchell & Duncan

LIMITED

Jewelers

Cor. Government and View Streets

Phone 376

Good Plumbing Pays

We Are Practical Experienced Mechanics

THACKER & HOLT PLUMBERS

BROAD AT PANDORA PHONE 2022

OUR PRIVATE STORAGE ROOMS

Your personal goods have our greatest care. We realize that you have a sentimental as well as a dollars-and-cents value in them. That is why we handle this class of goods exclusively. Piano Rooms, Special Rug Rooms where no moths can enter, Vaults for your Silver and Valuables, Separate Rooms for Furniture and Household Goods. Come and see.

REMOVERS SHIPPING AGENTS CUSTOMS BROKERS

DUNCAN STORAGE COMPANY

Warehouses: 516-520 Bastion Square. 522-530 Chancery Lane. Office Phones: 1665-1664-1663

NELLE THACKER

Graduate of the Cornish School, Seattle

School of the Dance

Ballet, Toe, Character and Interpretive Dancing

Suite 14, Board of Trade Building

Phones 1340-G7521L

ELDORADO ARMS "An Old Country Inn"

Facing the Beautiful Okanagan Lakes

KELOWNA, B. C.

(Owned by Countess Bubna)

Now Open!

For information and reservations apply to the Manager

Write for illustrated booklet

SCOTLAND'S BEST

McEWAN'S India Pale Ale AND STRONG ALE

A refreshing long drink for Summer weather

Brewed and bottled in Edinburgh, Scotland, by Wm. McEwan & Co.

By appointment to His Majesty King George V.

This adv. is not inserted by the Liquor control Board or by the Government of British Columbia

A SURE RELIEF FOR WOMEN'S DISORDERS

10 DAYS' TREATMENT FREE

Orange Lily is a certain relief for all disorders of women. It is applied locally and is absorbed into the suffering tissues. The dead waste matter in the congested region is expelled, giving immediate mental and physical relief, the blood vessels and nerves are toned and strengthened, and the circulation is rendered normal. As this treatment is based strictly on scientific principles, and acts on the actual location of the disease, it cannot help but do good in all forms of female troubles, including delayed and painful menstruation, leucorrhea, falling of the womb, etc. Price $2.00 per box, which is sufficient for one month's treatment. A Free Trial Treatment, enough for ten days, worth 75c, will be sent Free to any suffering woman who will send me her address. Enclose three stamps and address Mrs. Lydia W. Ladd, Dept. 26, Windsor, Ont.

Sold by Leading Druggists Everywhere

A Message to Underweight Men and Women

The one supremely good health building tonic that is also the one great weight producer known to modern science the country over is McCoy's Cod Liver Extract Tablets.

They build flesh where flesh is needed—sunken cheeks, neck and chest—and many a man and woman, skinny and scrawny, have thanked McCoy's after a few weeks' treatment for the decided improvement in looks and figure.

Many times the increase in weight is astonishing—one exceedingly thin woman gained 10 pounds in 22 days.

McCoy takes all the risk—Read this ironclad guarantee. If after taking four sixty-cent boxes of McCoy's Cod Liver Extract Tablets or two one-dollar boxes any thin, underweight man or woman doesn't gain at least five pounds and feel completely satisfied with the marked improvement in health, MacParlane Drug Co., Vancouver Drug Co., Owl Drug Co. or any druggist is authorized to return the purchase price.

(Advt.)

Y.W.C.A. Activities

The monthly meeting of the Y.W.C.A. Board was held on Friday at 3 o'clock. Mrs. William Russell, the new president, occupied the chair, and fifteen members were present.

The following were appointed as conveners of committees: Finance, Mrs. Crawford; religious, Mrs. Piercy; library, Miss Clay; house, Mrs. Grimison; travelers' aid, Mrs. Forde; social, Mrs. Newbury; publicity, Mrs. Gilbert; girls' work, Mrs. Elliott, and educational, Mrs. Walsh.

The house committee reported a good month, with 3,681 meals served; fifty-nine transients had been accommodated; permanent girls in residence were twenty-three. The annex was also filled to capacity. Fifty-eight meetings and classes were held during May.

A badminton set was purchased, and the court is now ready for use. This is not exclusively for the girls in residence, but for all who wish to enjoy this fine game. Further particulars can be had by telephoning 4690.

The travelers' aid secretary met 191 boats and forty-eight trains and assisted sixty-two people.

The Welcome Club held four meetings and one picnic. The members of this club decided to hold a picnic each Thursday during the Summer months instead of meeting at the Y.W.C.A.

The Bible Class, under the leadership of Rev. T. W. Gladstone, met every Sunday afternoon for Bible study.

The board decided to hold a silver tea on Friday afternoon, June 15, in the association parlors. The proceeds will be devoted to paying the allocation to the Local Council of Women and membership to the League of Nations. Miss Bradshaw, general secretary, was appointed to attend meetings of the Local Council of Women.

Miss Wisewell entertained a few friends to afternoon tea in the Y.W.C.A. on Wednesday.

Mrs. Mair, who will leave in a few days on a visit to England and Africa, entertained a number of her friends in the Y.W.C.A. parlors to tea on Tuesday evening and Thursday afternoon.

Mrs. Ferguson and Mrs. McAra, of Regina, entertained a number of friends to a delightful tea in the Y.W.C.A. parlors on Friday afternoon.

Mrs. Ferguson, Mrs. Povey and Mrs. McAra, who spent the Winter in California, left on Saturday for the East.

Canvasser—Like some awnings, mum?

Lady—I don't require any awnings, thank you; they keep out the sunshine and we get little enough as it is.

Canvasser—You need never use 'em, mum—they'll roll up!

Fifteen years of development —but an overnight popularity

GENERAL ELECTRIC

Refrigerator

Wherever you go you hear people praising the General Electric Refrigerator. Almost overnight it has taken a prominent place in the thoughts of homemakers.

One hears of its remarkable simplicity. That it hasn't a single belt, fan or drain-pipe. That it hasn't a bit of machinery under the cabinet—or in the basement. That it never needs oiling. There are many, many comments on the quietness with which it operates.

There is much enthusiasm for the extreme roominess and the splendid strength of its gleaming, up-on-legs cabinet.

Overnight, it seems . . . but for more than fifteen years the vast laboratories of General Electric have been busy with the development of this truly revolutionary refrigerator. Will you not come in and see the various models? Time payments can be arranged, if you prefer.

ER-328x

For Sale by

JAMESON MOTORS, LTD.

Guaranteed by CANADIAN GENERAL ELECTRIC CO., Limited

Society and Women's Affairs

Personals, Parties Visitors

Miscellaneous Shower

In honor of Miss Winnie Marconini, who is to be married this month, a miscellaneous shower was held at the home of Mrs. J. R. Terry, Wildwood Avenue, on Friday evening. The gifts, concealed in a prettily-decorated basket, were carried in by Miss Margaret Kerr and Master John Terry. After the presentation, games, guessing contests and a musical programme were enjoyed, followed by refreshments. The invited guests included Mesdames Davies, Ely, A. Marconini, Hogg, H. Marconini, Wood, Sr., Duncan, Field, Urquhart, Laird, Kerr, Brown, Wilkinson, Schmelz, Laing, Corbett, Crocker, Leggett, Warnock, English, Phillips, Stuart, Veitch, Over, Johnston, Lewis, Taylor, Morgan, Campbell, McDonald, Wood, Jr., McCallum and Terry, Misses W. Marconini, M. Marconini, W. Urquhart, D. Urquhart, E. Sealey, J. Duncan, A. Field, F. Burgess, I. Kerr, E. Griffin, L. Wilkinson, A. Reed, D. Laing, E. Mesher and M. Kerr.

• • •

Miscellaneous Shower

Mrs. H. Freer and Mrs. F. Freer were joint hostesses on Wednesday evening at the home of the former in honor of Miss Kitty Thomas, a bride-elect. The room was prettily decorated with pale pink streamers and flowers. Little Miss Irene Murray presented the guest of honor with many beautiful gifts from a large pink decorated "hope-chest." An enjoyable evening was spent in games, after which refreshments were served. The invited guests were Mesdames A. S. Thomas, H. R. Yule, W. T. Phillips, M. Dunn, Morry, A. Walker, T. McVie, Hendry, Murray, Shillitto, and Misses Kitty Thomas, Sadie Strange, Madge and Ina Hendry, Rena Watson, Marless Wilson, I. Yule, Anne Haydock, Peggy McAlpine, Kay Davies, Emma Morry, Frances, Dorothy and Eileen Thomas, May Phillips and Irene Murray.

• • •

Bridal Shower

Many lovely gifts were showered upon Miss Dolly Thomas at a miscellaneous shower given in her honor by Miss Inez Green, of Heath Drive, on Thursday evening. On entering the room the guest of honor and her mother were each presented with an old fashioned bouquet. The gifts were concealed in a large pink rose. The invited guests were Miss Dolly Thomas, Mr. and Mrs. Thomas, Mr. and Mrs. Holmwood (Jordan River), Mesdames J. Rankin (Sidney), P. Campbell, H. Field, G. Whitely, A. Robertson, William White, J. Hamilton, A. Aymes, J. Edwards, W. Clegg, A. Ellis, A. Rumsby, C. Palliser and R. A. Green and Misses Tiny Field, Kitty Johnson, Florence Ellis, Nellie Aymes, Elsie Aymes and Master Jimmie Edwards.

Victoria Girl Will Wed Vancouver Man

—Photograph by Steffens-Colmer.

EDITH GRACE CROSS

younger daughter of the late Mr. C. T. Cross and Mrs. Cross, 424 Linden Avenue, whose engagement is announced to Mr. Percy Halcro Buchan, elder son of the late Mr. Ewing Buchan and Mrs. Buchan, 1946 15th Avenue W., Vancouver. The wedding will take place at Christ Church Cathedral on June 27 at 8:30 p.m.

Surprise Shower

The members of the Loyal True Blue Lodge met at the home of Mrs. Gallop, 1503 Hillside Avenue, in honor of Miss Nellie Galloway, whose marriage takes place this month. Little Hilda and Douglas Gallop, dressed as a bride and groom, carried in the gifts in a basket decorated with the lodge's colors. The table decorations were carried out in the association's colors, centred with a miniature bride and groom. The guests were Mr. and Mrs. Clarke, Mr. David Clarke, Mr. and Mrs. Gallop, Mr. and Mrs. Galloway, Mesdames Needham, Bowcott, Horne, Gilson, McKenzie, Adams, Blyth, Cookman, Warwick, Aspinwall, Cresine, Cave, Misses Machin, Conacher, N. Galloway and Mr. Arthur Hill.

• • •

June Shower

In anticipation of the approaching wedding of Miss Violet Porter, of Pembroke Street, a number of her friends held a shower on Friday evening at the home of Mr. and Mrs. Newell, Whittaker Street. Miss Porter was the recipient of many beautiful presents, after which an enjoyable dance was held. Among those present were Mesdames Beadle, Bennett, J. Bennett and Misses Bertha Turner, Marjorie Newell, Clara Turner, Kay Sim, Doris Turner, Lillian Newell and Messrs. J. Hutchinson, C. Bennett, N. Jensen, A. Nankivell, E. Adams, C. Carson, Don Newell, J. English, H. Newell, J. Bennett and others.

• • •

Surprise Party

On Friday evening, Mrs. A. H. Anderson, 119 Bushby Street, was hostess at a surprise party in honor of her sister-in-law, Mrs. R. C. Inglis, of Seattle. Games were played and music was enjoyed. Refreshments were served from a table prettily decorated with flowers. Little Miss Shirley Anderson, carrying a large paper rose basket, presented the guest of honor with silver teaspoons and silver salt and pepper shakers. The invited guests were Mesdames J. R. Hibberson, L. Sutton, McNeil, Bryant, W. Skett, J. T. Jones, A. Tripp, J. White, R. A. Leahy C. Sanderson, S. Porter, J. Murray, Miss E. Ritchie and Miss S. Graham.

• • •

Guest at Tea Party

Mrs. Dan Burton, of Cranbrook, grand chaplain of the Canadian Daughters League, was the guest of honor at a tea given by the executive of Victoria Assembly No. 5 at the Empress Hotel yesterday afternoon. Those present were Mesdames Dan Burton, George Gardiner, M. Ritchie, W. D. Todd, C. T. Ramsey, R. K. McInnis, A. C. Pike, H. Ralston, C. E. Stewart, M. Hemeon, A. L. Otto, William Green, S. A. Pomeroy, H. A. Jesse and Misses E. Isbister, D. Willing and G. Adam. While in the city Mrs. Burton is the guest of her aunt, Mrs. Keith McKenzie.

• • •

At Beverley Apartments

Guests at the Beverley Apartments last week included Messrs. R. Saunders, G. Hayhurst and J. Adam, Victoria; Mr. and Mrs. A. Webster, Mr. John Bennett, Mr. J. R. McMullen, Mr. Bert Mars and Mrs. Harris and daughter, all of Vancouver; Mr. and Mrs. R. Smith (nee Rey), Powell River; Messrs. Pinkey Crandell and Frank Ripley, Bellingham; Mr. and Mrs. Boyd, Winnipeg, Mr. Munro, Milo, Alta.; and Mr. and Mrs. Thomas and daughter, Seattle.

• • •

Garden Party at Hatley Park

The Florence Nightingale chapter will hold its annual garden party at Hatley Park on Wednesday next, when these beautiful gardens will be opened to the public through the courtesy of Mrs. Dunsmuir. Tea will be served by members of the chapter and there will also be home-made candies, ice cream and fortune telling. The proceeds are to be devoted to the work the chapter is doing among the T.B. patients at the Jubilee Hospital.

• • •

Hostess at Tea Party

Mrs. J. J. Shallcross, Cold Harbor Road, was hostess at a tea party on Friday afternoon in honor of Mrs. Lukin Johnston, of Vancouver, who will leave for England shortly. Beautiful roses were arranged throughout the house and on the tea table, which was presided over by Mrs. W. H. Bullock-Webster and Mrs. C. B. Charlewood. Members of the literary and dramatic circles were among the guests at the interesting gathering.

• • •

Luncheon Party

Mrs. C. F. Armstrong and Mrs. M. F. Driscoll, York Place, were hosts at a luncheon party yesterday when their guests were Mrs. J. R. Totten (New York), Mrs. A. T. Goward, Mrs. F. W. Hartley, Mrs. Hermann Robertson, Mrs. D. C. Coleman and Mrs. C. Taylor (Winnipeg), Mrs. Thorpe-Doubble and Miss Carol Chamberlain (Los Angeles).

• • •

Bridge Tea and Shower

The Misses Dee, Balmoral Road, were joint hostesses yesterday afternoon at a bridge party and kitchen shower in honor of Miss Alexa Martin, whose wedding will take place shortly. The gifts were presented to the bride-elect in a ship of orange and green by two little sailors, Patricia Plewes and Eleanor Sivertz.

• • •

Leaving for Chilliwack

Mesdames F. A. Walker, assembly secretary; W. D. Todd, A. Edwards and S. Bainbridge, from Colfax Rebekah Lodge No. 1; Mrs. Robert Livingstone and Mrs. C. McConnell, of Carne Rebekah Lodge No. 45, are leaving today for Chilliwack to attend the twentieth annual session of the Rebekah Assembly of British Columbia.

• • •

Brenta Lodge

Guests recently registered at Brenta Lodge are Mr. and Mrs. R. C. Dunbar and Mrs. Hope, Vancouver; Mrs. McDowell, Ottawa; Mr. and Mrs. F. L. Watt and Mr. C. A. Farquharson, Alberta; Miss Martha L. Allen, Oakland, Cal.; Mr. and Mrs. E. M. Basingwaite, Toronto.

• • •

Visitors Entertained

Mrs. Hermann Robertson, Clive Drive, was hostess at a dinner party last night in honor of Mrs. J. C. Bloodgood, of Baltimore. The other guests were Lady Barnard, Mrs. J. R. Totten (New York), Mrs. Wesley Davison, Mrs. F. W. Hartley, Mrs. C. P. Hill and Mrs. H. E. Rldewood.

• • •

Engagement Announced

Mr. Frederick Curran wishes to announce the engagement of his younger daughter, Grace Marie, to Mr. Gordon McLaren Campbell, youngest son of Rev. Dr. Campbell, D.D., and Mrs. Campbell, "Breadalbane." The marriage will take place July 2 at the First United Church.

• • •

Dance at Naval Barracks

The officers of the West Coast entertained at an informal dance at the Naval Barracks last night in honor of Lieut.-Commander A. R. Pressey and Miss Margaret McVittie, whose wedding will take place at noon tomorrow.

• • •

Returns Home

The many friends of Dr. Lewis Hall will be pleased to know that his health has greatly improved. Dr. and Mrs. Hall have been visiting relatives in Nanaimo and have now returned to the city.

• • •

Motor to Portland

His Honor Judge Lampman and Mrs. Lampman motored to Portland for the rose show, and expect to return home towards the end of the week.

• • •

From Oakland

Mrs. Ainslee Redgrave, of Oakland, Cal., accompanied by her two sons, Elmer and Vincent, are visiting her parents, Mr. and Mrs. J. E. Painter, Belkirk Avenue.

• • •

Returns From California

Miss Ethel Bigwood Bale has returned from California after a three months' visit to her brother and sister-in-law, Mr. and Mrs. H. Haslam Bale, at Palo Alto.

• • •

Leave for Peace River

Mrs. W. C. Moresby and children have left to spend the Summer in the Peace River country with her daughter, Miss M. B. Streeper, at Streeper Flats.

• • •

Leave for England

After several weeks' visit at Roccabella, Dr. and Mrs. D. P. Hannington and daughter left yesterday on an extended trip to the Old Country.

• • •

Card Party

Mrs. A. F. D. MacGachen, Uplands, was hostess at a small card party yesterday afternoon in honor of her guest, Mrs. F. M. Webb, of Winnipeg.

• • •

Returns From East

Captain and Mrs. J. W. Troup, Mrs. Harry Bullen and Miss Jane Warter have returned from a month's absence in Eastern Canada.

• • •

Visiting Parents

Mrs. J. F. Woods has arrived from Winnipeg, and is visiting her parents, Dr. and Mrs. R. Nash, Pemberton Road.

• • •

Leaving for Okanagan

Mr. and Mrs. G. A. Henderson are leaving today for the Okanagan, where they will spend several months.

• • •

Tea at Golf Club

Miss Ena Short was hostess at the ten hour on Wednesday afternoon at the Victoria Golf Club.

• • •

Visiting in Vancouver

Miss Cross is spending a few days in Vancouver, the guest of Mrs. Buchan, Fifteenth Avenue West.

• • •

From Vancouver

Mr. and Mrs. Douglas Johnston, of Vancouver, are visitors in Victoria.

Legality of I.O.D.E. Action Questioned

TORONTO, June 9.—The legality of the action taken by the National Chapter of Imperial Order Daughters of Empire at the Vancouver convention, in 1922, amending the policy of the order respecting the administration of the war memorial fund, is called into question by a legal opinion endorsed by Hon. Wallace Nesbitt, K.C. The names of the parties who asked for the advice of counsel are not disclosed. It is suggested that the order may find itself in an embarrassing and difficult situation if action is not taken at an early date to place the allocation of the war memorial fund established in 1919 on a solid and permanent basis.

The opinion is given that the action of the Vancouver meeting in 1922 in striking from the list four of the original purposes for which the fund was created, was entirely illegal, and that the order "must have acted without advice."

A combined cigarette case and checker board has been invented in England.

Your Home and You

By BETSY CALLISTER

Did you ever hear of "spare time" cleaning?

I confess I never did until a young housewife, in talking over her working schedule, remarked the other day that she had no special time for cleaning, but just did it in spare time. Sometimes, she said, there was time to use the vacuum cleaner on the rugs when waiting for members of the family to appear at breakfast. And as this raised no dust and caused no special confusion she went ahead with as many of the rugs as she had time to clean. Later in the day she found time to use a dustless mop on the floors, and the furniture and ornaments could be dusted with a dustless duster later on without raising dust either.

Sometimes, she said, she felt particularly ambitious, and then she attached various vacuum-cleaner appliances and cleaned the lounge, the chair upholstery, the tops of the windows and doors, and even the molding at the top of the walls.

When time is specially taken to polish silver, all brass and other metal things are taken from the living-room and brightened up.

This perhaps sounds like poor management and older housewives are apt to feel that so important a business as cleaning the living-room ought to have a definite time in each week's work schedule—two or three hours of uninterrupted work when the whole thing should be done at once. But the chief advantage of doing a whole room at once in the old days was because cleaning raised such a terrible dust. With the new dustless or nearly dustless methods it is often convenient to do it piecemeal.

Phone 647

NANAIMO WELLINGTON

J. Kingham & Co., Ltd.

Continuous Clarification System Used

Pantorium DYE WORKS

Fort and Quadra Sts. Phone 2369

Try the Victoria Service — There's None Better

SPACIOUS

Even the smaller models have 9 square feet of food shelf space.

General Electric Refrigerator

Now on display at

Jameson Motors, Ltd.

740 Broughton Street Phone 2246

HOUSES FURNISHED ON EASY TERMS

Standard Furniture

719 Yates Street

Elastic Appliances LTD.

Stockings, Belts and Trusses

MacFARLANE DRUG CO.

Cor. Douglas and Johnson

Sometimes the strain of schoolwork starts trouble in young people's eyes—trouble which corrective glasses can help. If left unheeded, minor defects may develop into serious trouble.

Have Your Children's Eyes Examined Now

Norman G. Cull, Ltd.

Opticians and Optometrists

1108 DOUGLAS STREET Phone 7099

NOTICE

To Street Car Patrons

Beginning Monday morning, June 11, the following temporary alterations in street car routes will become effective:

Esquimalt and Gorge Cars

Cars will enter the city by way of Government Street and will leave the city by way of Yates and Douglas Streets.

Hillside-Foul Bay and Burnside-Mount Tolmie

Cars from the Hillside and Burnside terminals will enter the city by way of Government Street and will proceed up Fort Street to the Mount Tolmie and Foul Bay terminals. Cars will return to the Burnside and Hillside terminals directly by way of Douglas Street.

Beacon Hill and City

Cars will enter the city directly along Government Street and will proceed to the corner of Government and Pembroke Streets, making this point their city terminal for the time being. Cars will return directly to Beacon Hill by the same route. Twelve minute service all day.

Fernwood and City

Cars will run between the Fernwood terminus and the corner of Douglas and Pandora only, making this point their city terminal for the time being. The following alteration in schedule will be made on the above route:

First car leaves Fernwood (week days) at 6:22 a.m.

Last car leaves Fernwood (week days) at 11:50 p.m.

15-minute service (week days) between 6:22 a.m. and 12 noon.

7½-minute service (week days) between 12 noon and 8 p.m.

15-minute service (week days) between 8 p.m. and 11:50 p.m.

Sunday schedules as usual.

BRITISH COLUMBIA ELECTRIC RAILWAY CO.

TRAFFIC DEPARTMENT

Sale of Advance Summer

SILK FROCKS

For the Races—For All Summer Sports and Dress Occasions—Hundreds of Models Shown for the First Time—In Two Interesting Value-Giving Groups

$25.00 $35.00

Georgettes—Tub Silks—Flat and Washable Crepes—Dotted Crepes—Blocked and Flowered Chiffons—Styles that are smart for Summer wear, featuring one and two-piece effects in the most gorgeous of pastel shades such as mint green, orchid, maize, powder blue, rose coral and plenty of tailored white frocks are shown.

An Interesting, Compelling Reduction Sale

COATS

Selling at $25.00

Prices are again lowered on smart Sports Coats and richly furred Dress Coats. Regular $39.00 to $49.00.

New Summer Hats

$3.95 and $6.85

In Felts and Combinations. Every desired style and color to select from.

White Coats

Are Smart

Soft flannels and new basket cloths are used effectively in these fashionable Summer Coats.

$25.00

Travel Coats

Exploit Stunning New Fabrics.

Good-looking woolens and the smartest of new imported and domestic mixtures will be found in these new Coats. There are new style details of unusual interest!

$25.00 and $30.00

Budget Your Income and Buy by Your Budget

Mallek's Budget Plan Permits You to Wear Your Garments While Paying for Them . . . Confidential . . . No Interest . . . Inquire at Our Office.

Every Article Is Guaranteed as Advertised

Mallek's Limited

1212 Douglas Street

Telephone 1901

Your Money Back If You Can Buy for Less

The Gift Shop

Distinctive Wedding Gifts for the June Bride

Signed Proof Etchings

Rare Old Baxter Prints

Artistically Framed

Inspection Invited

J. SOMMER & SONS LTD.

1012 Government Street

Phone 3068

Low round trip

Summer excursion tickets to all points East

On Sale May 22nd to Sept. 30th

good to return till October 31st, 1928

Exceptional Trans-Continental TRAIN SERVICE

THE IMPERIAL, All Year Round

TORONTO EXPRESS, All Year Round

Standard Equipment

TRANS-CANADA LIMITED, May 13 to Sept. 29

All Sleeping Car Train Vancouver-Toronto-Montreal

THROUGH TRAINS TO CHICAGO:

THE MOUNTAINEER, June 15 to September 10. All-sleeping-car train.

SOO-PACIFIC EXPRESS, July 2 to September 3 Standard equipment.

Liberal Stopovers at all points.

For reservations and ticketing arrangements apply at

City Office: 1102 Government St.

Wharf Office: Belleville Street

Canadian Pacific Railway

Canadian Pacific Express Travelers' Cheques—"Good the World Over"

PERMANENT WAVE $7.50 Up

MARINELLO

BAMBOO

Garden Stakes—Four lengths, painted green

A. J. Woodward & Sons

Phone 918

Women's Institutes of Vancouver Island

VIMY

Vimy Women's Institute is having its June meeting at the home of Mrs. E. G. Moore, Chemainus, on Tuesday afternoon.

ROYAL OAK

The Royal Oak branch of the Women's Institute met at St. Michael's Parish Hall on Thursday morning at 10 o'clock prepared for a busy day. Mrs. Barker and Mrs. De Rosie were in charge of the canning demonstration, and members were instructed in the most approved methods of canning fish, meats and fowl. After lunch the wool bee was started with the teasing and carding of the wool. The quilt was set up and was worked on during the afternoon, and as a result is near completion. Donations of fruit were promised for the Sidarium and arrangements made for the July picnic, which will be held on July 11 and will include a visit to that institution.

SHAWNIGAN LAKE

On Thursday the Shawnigan Lake Women's Institute spent a most enjoyable afternoon at the Strathcona Lodge School, the guests of Miss Gildea. The business was conducted on one of the spacious verandahs overlooking the lake, where also Mrs. Gannnon gave an excellent report of the recent conference at Duncan. Points of this report are to be taken up at future meetings and discussed with a view to bringing all members in closer touch with institute work. Prizes were voted for the school essays, and Mrs. Mason Hurley, Mrs. Macdonald and Mrs. Beeson were appointed to act as judges. The usual contribution was voted towards the Cobble Hill Fall Fair. It was decided to hold the annual sale on August 4 in the S.L.A.A. Hall. The members will be notified of an informal meeting in July to make final arrangements for this event. Mr. and Mrs. West have very kindly promised to take all members who wish to Mr. Butchart's Gardens on Thursday, June 28, and those intending to go are asked to give their names to the secretary, Mrs. Alexander, before that date. The launch will leave Mill Bay at 10:30 a.m. and be back about five. Arrangements were made for a work bee on the public beach one evening next week to clear away the logs. Offers have been made of a power saw and a team and the ladies will provide supper. A new member, Mrs. W. H. Munsie, was welcomed. Two very pretty scenes from "Alice in Wonderland" were acted by some of the pupils of the school in the garden, and the cakes and sandwiches which were served at tea time gave rise to many comments on the skill of the domestic science class. Miss Gildea was warmly thanked for the afternoon's entertainment.

HAS RESIDED HERE FOR SEVENTY YEARS

Mrs. Hannah Wall, who Recently Celebrated Seventy-Third Birthday, Came Here in 1858

A social evening spent on Thursday evening at the home of Mrs. Hannah Wall, 2145 Spring Road, commemorated Mrs. Wall's seventy-third birthday. Many beautiful presents, floral and otherwise, were received from far and near.

Mrs. Wall has been a resident of Victoria for seventy years. She came here from San Francisco in June, 1858 with her parents, Mr. and Mrs. Anthony Elliott, and her two brothers, Anthony and Jack. The family lived in tents on a lot on Fort Street between Douglas and Blanshard Streets, until Mr. Elliott built his home on Johnson Street, above Cook Street. The lumber, of redwood, and everything to complete the home was brought from San Francisco on a sailing vessel, there being only one such vessel and one steamer a month putting in here at that time. The Sisters of St. Ann's Convent came on the steamer in June, and their school was the first attended by Mrs. Wall, in 1861.

Mrs. Wall has resided in her present home for forty-three years.

ORANGE NOTES

Members of the L.O.B.A. and the L.O.A. of the city met in the Orange Hall, 729 Courtney Street, on Thursday evening, May 31, to enjoy a banquet prepared under the supervision of Mrs. A. W. Ashworth, assisted by an energetic and capable committee of sisters of the L.O.B.A.

The county master, F. Greensides, spoke of the splendid progress of the order since the opening of the hall about five months ago.

Sister Street proposed a joint toast to the L.O.B.A. and L.O.A. orders, to which Right Worshipful D. M. McCall responded, alluding to the progress of the order in British Columbia and drew attention to the loyal support given by the association to the public school system of British Columbia, and their opposition to separate schools and their establishment under Government patronage in this province.

After the singing of the National Anthem the company adjourned to the main hall, listened to a well presented programme, following which dancing and cards were enjoyed.

The committee in charge were Sisters Hunter, Crawford and Ashworth of the L.O.B.A., while Messrs. Greensides, Ashworth and Ferguson represented the county lodge.

Saanich Conservatives Will Hold Meeting

The monthly meeting of the Saanich Conservative Association will be held in the Conservative rooms, Campbell Building, on Tuesday evening next at 8 o'clock.

In view of the fact that the provincial election has been called, the meeting will be of more than usual importance. It is desired therefore that there shall be as large an attendance as possible. Matters connected with the annual picnic of the association on July 2 will be brought up at the meeting.

Goatbreeders' Meeting

The Victoria branch of the British Columbia Goatbreeders' Association will meet tomorrow in the Y.M.C.A. at 8 p.m. Final arrangements will be made for the kid show which is to be held on Saturday, June 16.

Father's Day Greeting Cards

Dad likes to be remembered, too.

Send him a greeting card. Father's Day is June 17. See our selection now on display.

—Main Floor, HBC

Hudson's Bay Company.

INCORPORATED 2ND MAY 1670.

Other Stores at Winnipeg, Yorkton, Saskatoon, Edmonton, Calgary, Lethbridge, Nelson, Vernon, Kamloops and Vancouver

Permanent Waving

By the new improved process. Advance bookings now being received.

—Hairdressing Parlors Mezzanine Floor, HBC

The June Silk Sale Continues Monday With Many Additional Bargains

Now is the time to choose the silks from which to fashion your Summer frocks. The sale embraces practically our entire stock of silks, including printed and plain georgettes, taffetas, crepes, satins, in fact every wanted weave and color. All offered at substantial savings.

Printed Silk Crepes de Chine, $2.95 Value, at $1.98 a Yard

In a large range of desirable patterns and rich color combinations. Width 38 inches. Monday Price, per yard **$1.98**

Plain and Novelty Silks, Values to $3.50 for $1.69 a Yard

An exceptionally low price for these high-grade silks. Choose from taffeta papillon, broche, crepes de Chine and crepe satin. Monday Price, per yard **$1.69**

Striped Fugi Silks, $1.50 Value, at 69c a Yard

Choice of many novelty two-tone effects and a fabric that will fashion into smart Summer frocks. Width 36 inches. Monday Price, per yard **69c**

Silk Broadcloths at 98c a Yard

Ideal silks for Summer wear. Of fine texture and rich, lustrous finish. Choose from peach, mauve, rose, maize, Lucerne, palm, coral, popcorn, pink, sand, Copenhagen and silver. Width 29 inches. Monday Price, per yard **98c**

Novelty Satin Coat Lengths, Regular $16.95, for $13.95

Shown in handsome colored bordered effects. Correct coating for Summer wear. Monday Price, per coat length **$13.95**

Novelty Taffeta Silks, $2.95 Value, for $1.49 a Yard

Plaid and check effects in pleasing color combinations. Width 36 inches. A wonder value at, per yard **$1.49**

—Main Floor, HBC

Frocks, Smocks and Overalls for House, Garden and Beach

Women's White Overalls at $1.98

Made from a heavy white jean cloth in slip-over style. Cut full and roomy and finished with square neck, pocket, belt and kimono sleeves or with long sleeves **$1.98**

"Martha Washington" Tub Smocks

The distinctive label "Martha Washington" denotes the distinctive style and good designing of these smart figured smocks. They come in gay figured chintz and sateen, with V neck and pointed collar and tie. Shown also in broadcloth with smocking. A large variety of smart colorings; also in black. Price, each, **$2.98**

Smart Printed Garden Frocks $1.98

Cool Printed Tub Frocks for house or garden wear, in neat tub-fast prints with smart organdie trimmings, in figured and floral prints; V and square necks. Sizes 16 to 42. Price **$1.98**

Fugi Silk Smocks at $4.95

The best quality Fugi silk is used in the making of these smart Silk Smocks, and they come in violet, Copenhagen, black, flame and Nile. Sizes 36 to 42. Price, each **$4.95**

—Second Floor, HBC

Your Dress Cut Out Free of Charge

Don't go home saying "I feel so nervous about cutting out that lovely material." Take advantage of this offer to have our expert stylist cut it out for you. During our June Silk Sale any material—silk, cotton or wool, at 49c a yard or over—will be cut out free of charge. You may choose a Butterick, Vogue or Pictorial Review pattern. We carry all three.

SPECIAL FOR MONDAY

500 Yards Natural Pongee Silk at 39c a Yard

This fabric is of fine even texture and clear natural color and is shown in weight for dresses, drapes, blouses, lingerie, shirts, etc. Width 33 inches. Special Price, per yard **39c**

—Main Floor, HBC

Smart Summer Styles in Women's High-Grade Shoes

Honey Beige and Grey Kid Pumps

Cool comfort for the feet in Summer time, together with slenderizing daintiness and delicate coloring to harmonize with pretty Summer frocks—all these desirable features are found in these honey beige and grey kid pump styles. The suede quarters and the fancy buckles are very attractive. The Spanish heels are correct and in keeping with the whole design. Price, per pair **$12.00**

Colonial Pumps

Marron and beige kid and patent leather pumps, trimmed with contrasting colors. Spanish and spike heels. Price, pair, **$11.00**

Pump and Strap Styles

Honeydew and patent leather pump and strap styles; also fancy cut-out tie with silk kid trimming. Cuban and Spanish heels. Price, per pair **$7.00**

Special for Monday

English crepe fancy colored bathing shoes, in red, mauve, blue and green. Price, per pair **$1.49**

—Main Floor, HBC

Smart Summer Felts

In All-White and Pastel Shades

The brims are medium large and drooping slightly, just enough to avoid hardness and to give that softer and more feminine line which is now demanded. You must try these on, for they will certainly be becoming to you, especially that one which is your most becoming shade. The crowns are tucked and manipulated in the newest and smartest manner and the shades from which you will choose include rose, light beige, reseda green, light grey, yellow, powder blue, all white and white with black. All are very good qualities. Priced at **$4.95**

—Second Floor, HBC

SPECIAL FOR MONDAY

100 Genuine Leather Handbags at $2.69

Splendidly-made pouch style Handbags representing very exceptional value. With neat gilt or white metal frames lined with moire and fitted with swinging change purse and vanity mirror. Shown in the following shades: Bottle green, mink brown, tan, poppy red, royal blue and navy; also in black. Regular $2.95, for **$2.69**

—Main Floor, HBC

Choose a Tennis Racket From Our Big Selection

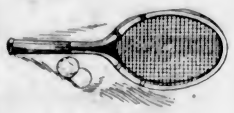

You'll play a better game if you have a racket that's well balanced and properly strung. We carry the best and most popular makes at reasonable prices.

Hudson Special Juvenile Rackets. All weights, heavy girt. Price **$2.49**

"Player," open reinforced throat, bound shoulders. Price, each **$3.25**

"Victor" Special, beginners' model. Very finely balanced. Price **$3.95**

"Pearl," pure white frame. Special girls' model. Priced at **$4.95**

"Champion," heavy built frame and strong gut, for boys' play. Price **$6.25**

"Drake," fine English built rackets; nicely balanced. Price, each **$8.50**

"Challenge" Amateur Special, for good play. Price **$8.75**

Fine selection of other models priced to **$15.50**

Tennis Balls

H.B.C. Special Tennis Balls. Price **30c**

Phillips' Special. Price **55c**

Wright & Ditson. Price **60c**

Slazenger. Price **65c**

—Lower Main Floor, HBC

Interesting Values in Men's Sports Wear

Men's Plus Fours and Sport Trousers at $3.95

Smart tweed effects in fawn and grey fancy mixtures. All tailored garments and perfectly cut. Your choice of either plus fours or long trousers. All sizes. Price, per pair **$3.95**

Jaeger Camel Hair Coats at $12.50

The knit jacket that is always popular. Made from soft pure camel hair of good weight. Made with V neck and two pockets. A garment that will be found useful in Summer and Winter. All sizes. Priced at, each **$12.50**

Men's Scotch Imported Knit Coats at $10.00

Smart new designs in all the popular shades. A V-neck coat with two pockets and knit full fashioned. Ideal for sport or holiday wear. All sizes. Price, each **$10.00**

Men's Imported Scotch Pull-Overs at $9.00

New designs for the season of 1928 in all-wool full fashioned pull-overs, with V neck and two pockets. The patterns are neat and there are shades to match up with any plus fours. All sizes. Price, each **$9.00**

—Main Floor, HBC

Frocks for Every Type of Figure

Beautiful Printed Silk and Chiffon Frocks at 14.95

This assortment of charming Frocks in new patterns of printed silk or chiffon has been selected with a view to the needs of various types of figures.

For the small figure we would suggest a dainty flared style or perhaps one of the two-piece effects. For the larger woman we have straight-line and draped styles, adding dignity and beauty. All these frocks have long sleeves and the latest neck lines. There are some exquisite floral and Indian prints; also polka dot patterns which may appeal to you. We will be glad to help you choose. Sizes 16 to 48. Price **$14.95**

—Second Floor, HBC

"Craysheen" Washable Frocks at $8.95

"Craysheen," the material from which these charming frocks are fashioned, is a beautiful silk-like fabric that will launder to perfection.

And you may choose from such a marvelous assortment of colors and such new and attractive patterns in floral, polka dot, plaid and woven spot designs.

Styles are in one and two-piece effects, many trimmed with solid color, and straight line styles with vestee fronts or draped overskirts are shown for the larger figure. Sizes 16 to 42. Price **$8.95**

—Second Floor, HBC

AN EXTRA SPECIAL VALUE

Smart Fugi Silk Frocks for Tennis Wear

You will feel blithe, trim and gay in one of these new Fugi Silk Frocks. They are made from a heavy, serviceable quality silk, have long sleeves, scarf and round necks and turn-over collars. The grouped pleats in skirts give ample freedom for energetic play. Specially priced at **$4.95**

—Second Floor, HBC

Women's Tailored Coats From England

In our selection of English Tailored Coats, which is complete in every detail, you will find such well-known names as Stewart-Miller, Landsell, Jaeger, Rodex, Glenfell and Croxdale. These names are in themselves a guarantee of expert and correct tailoring and of superfine materials.

The choice selection of materials includes rough tweeds from Scotland, fancy herringbones and broken checks, black and white designs or mixtures introducing a touch of color, Cheviots and fine West of England coatings, and also genuine camel hair, self colored or with shadow check. Sizes from 16 to 42. Prices

$35.00, $49.50, $65.00 to $95.00

—Second Floor, HBC

Special for Monday

300 Pairs Snow White Pillow Cases at 69c a Pair

Made from heavy linen-finished cotton, insuring excellent wear and good laundering qualities. Choice of plain hem and hemstitched. Width 42 inches. Regular $1.00 value. Per pair **69c**

—Main Floor, HBC

You Will Be Needing Extra Towels for the Beach

Stock Up Now

White Turkish Towels

Size 17 x 36 inches, each	25c
Size 20 x 39 inches, each	49c
Size 21 x 42 inches, each	59c
Size 24 x 46 inches, each	75c
Size 24 x 48 inches, each	89c
Size 24 x 47 inches, each	$1.00
Size 32 x 59 inches, each	$1.25
Size 32 x 61 inches, each	$1.75
Size 37 x 66 inches, each	$2.25
Bath Sheets, size 47 x 78 inches	$2.95

Colored Turkish Towels

Size 17 x 37 inches, each	25c
Size 21 x 44 inches, each	39c
Size 21 x 44 inches, each	59c
Size 25 x 50 inches, each	69c
Size 22 x 47 inches, each	75c
Size 27 x 56 inches, each	98c

—Main Floor, HBC

Silver-Plated Tea Sets for the June Bride

The designs and shapes in these beautiful tea sets are very varied, but fine artistry and good quality are manifest in all.

English Silver-Plated Tea Sets

In globe shape, with heatproof insulated handles. Plain designs at **$12.95**

Hand engraved designs at **$17.50**

and **$23.50**

Georgian Tea Sets

With ebony handle and knob on teapot. A five-cup size set on prettily shaped legs. Prices **$37.50** and **$39.50**

Seven-cup size with solid base at **$45.00**

Community Plate Tea Sets

In Grosvenor design, with covered sugar. Six or seven-cup size. Price **$85.00**

—Main Floor, HBC

Pleasing Styles in Summer Neckwear

New Windsor Ties at $1.50 and $1.75

Crepe de Chine and silk of superior quality, and shown in delightful floral, all-over, polka dot and multi-colored striped patterns. Big selection of charming color combinations. Prices, each **$1.50** and **$1.75**

Attractive Four-in-Hand Silk and Crepe de Chine Ties at $1.50

The fad of the hour, in charming color combinations. These colorful new ties are featured in polka dot, all-over and floral effects. Price, each **$1.50**

All-Silk Crepe de Chine Scarves Specially Priced at $2.69

Suit length scarves printed in many beautiful designs and color combinations. Brilliant and colorful for present wear. Price, each **$2.69**

Heavy Quality Crepe De Chine Ties at 95c

These are of good width and length, and are shown in plain shades of poppy red, grey, yellow, orange, peach, mauve, Grecian rose, Copenhagen, navy, beige, reseda, Nile, black and white. Price, each **95c**

—Main Floor, HBC

Colorful Cushion Tops

For veranda use or to brighten the living room for the Summer months.

Chintz Cushion Covers

Finished with contrasting colored piping, suitable for car or veranda. Size 18 x 18 inches. Price, each **29c**

Heavy Sateen Cushion Covers

Good quality floral and black sateen combined. Just the thing to brighten up the living room.

Oblong Cushions, each **49c**

Square Cushions, each **59c**

Stamped Tan Crash Cushion Tops

Easy designs each **19c**

Stamped 12-Inch Centres

Price, each **10c**

—Art Needlework Section, Mezzanine Floor, HBC

For Baby's Outings

The city baby looks as bonny as the country baby when the city is beautiful Victoria, and the baby spends plenty of time out of doors. Porch, garden, park and beach are all available when you have a baby carriage.

Reed Baby Carriages

In ivory enamel finish, with large rounded hoods and adjustable backs. All steel gears, rubber tired wheels. Well made and comfortable. Special Price at, each **$22.50**

English Carriers

Or four-wheel push carts for children. Very strongly made, with tubular handles. They fold flat when not in use. Priced at, each **$6.50**

—Fourth Floor, HBC

Annual Sale of Fur Coat Linings Opens Monday

Your Fur Coat Relined, Cleaned, Glazed and Relustred, for only..... **19.50**

You have the choice of a very wide selection of beautiful silk linings, including novelty brokettes, fancy bordered crepes and fancy crepes. Special Sale Price **$19.50**

Other very special materials at **$27.50** and **$35.00**

Place your order during the coming week. You may have delivery any time up to September 15. Free storage until that date.

—Second Floor, HBC

Fur Repairing and Remodelling

Summer prices are now in effect. Phone 1670 and we will call for your furs.

Letters to the Editor

No letter to the Editor will be inserted except over the proper signature and address of the writer. This rule admits of no exceptions.

BIBLICAL CRITICISM

Sir,—Theological orthodoxy, even of the most rigid type, that of the Roman Catholic Church, has made its peace with physical science.

The nebular hypothesis, the antiquity of the earth, of man, the development of our race by natural selection from animal ancestors, whatever, in short, we sum up under the name of evolution, may be accepted and taught without prejudice to the belief, whose foundations such theories were lately stated to threaten. Only the rigid fundamentalist, impervious as always to evidence remains fixed in the negation of unbelief. Still the old conflict is not without its warning. Was it not ill-advised for theology to provoke such conflict, and still more to stake her very existence on points as to which, by her own admission, she was quite in the wrong. Is the present moment a well-chosen one for renewing the conflict in another quarter, that of higher criticism, with the inevitable result of seeing it terminated with another humiliating surrender?

The defenders of orthodoxy on this point exhibit the same mixture of fear, contempt, ridicule and ignorance that characterized the official denunciations of Darwinism in the last generation, and of geology in the generation before. Now in point of fact the higher criticism uses no other methods than the accepted ones of physical science and takes much less for granted than conservative theologians themselves.

The expression "higher criticism" merely means an inquiry into the composition, authenticity and dates of ancient documents. It is called "higher" to distinguish it from the "lower" or more elementary, which deals with correct readings and the exact meanings of words. The former rests on and presupposes the other, just as the upper story of a house rests on the ground floor. All ancient literature is amenable to such criticism, the Vedas, the Zend Avesta, early Roman history. A good instance is supplied by the book of Ecclesiastics. Not long ago nearly everyone believed it was what it professed to be—a genuine work of Solomon. Today few scholars would venture to dispute the critical verdict which assigns it to a date six centuries later than the time of Solomon. Inductive evidence alone decided the question, above all the late and debased Hebrew in which the book is written. As regards Daniel the inductive evidence is conclusive. The charge of forgery is brought home to the two pseudo-Daniels by their false history, their late and corrupt diction in two different languages of two different periods, the silence of every witness who might have been expected to allude to Daniel from Ezekiel to Ecclesiasticus. Again, as regards the Hexateuch, the evidence of Heorew historians and prophets establish that the priestly code was unknown till long after the return from Babylon, and that the Deuteronimic series was unknown before Josiah and Jeremiah. Mythology and other evidence renders the conclusion overwhelming that the Patriarchs were legendary heroes, physical science and ancient history prove to demonstration that the stories of the Creation, the Fall, the Deluge and the Tower of Babel are simple myths. Starting without any prejudices against the miraculous, such criticism has furnished ample material for an authoritative judgment, and an adverse one on that point to a still higher science, the science of historical evidence. Similar investigation leads to identical results as regards the New Testament also. It places the records in the Gospels and the Epistles at such a distance from the events they record as to take them out of the category of eyewitnesses or even of those who derived their testimony from eyewitnesses. And this is just what the enemies of criticism find so irritating, that the evidence of history is turning against them, that the documents when scientifically investigated, should fall into a progressive series, exhibiting more and more of the supernatural the further removed they are from the original event, and a decline of truthfulness the further removed they are from the original eyewitnesses. "Thank Heaven we have got rid of history," a Jesuit father is reported to have exclaimed when Papal infallibility was voted. Your correspondent would gladly get rid of reason and critical investigation also.

His device for the purpose is to abuse the laborious inquirers who clear the way for true history; he converts an appeal to evidence into an appeal to authority; and of the two claims to infallibility his is from every point of view the worse.

A. B. SANDERS.

804 Foul Bay Road, Victoria, B.C., June 7, 1928.

VICTORIA'S SKYLARKS

Sir,—It might be of interest to newcomers who are being shown the skylarks in the vicinity of Victoria to know that these birds, together with linnets, goldfinches, tits and robins, were collected in Surrey and Worcestershire in 1912. They were brought to Victoria in March, 1913, by the Natural History Society of British Columbia, and liberated near the city. The Government took forty-four skylarks for release in the Delta, and Mr. Malkin, of Vancouver, had a dozen for his place.

Although the other birds do not seem to have thrived, the skylarks have multiplied well and may be seen in the Uplands-Gordon Head areas any day. Two parties have lately come from Seattle specially to see and hear them.

The skylarks might join with the seagulls in saying, "Follow the Birds."

HAROLD T. NATION.

Honorary President, Natural History Society of B.C., Victoria, B.C., June 8, 1928.

THE POLITICAL MACHINE

Sir,—Now that the date of the Provincial election is announced, a little study of the record of the Government, at this time, may assist the voters in the marking of their ballot. A great deal of Government propaganda has been circulating lately, especially at public meetings aided by magic lantern slides, expounding the great prosperity of the country, for which the Government seems to take a very large measure of credit. All this platform talk and magic lantern stuff, however, is, as anyone knows, for no other purpose than to obscure the real issue of the campaign, namely, the Government's past record. This, of all issues, is the one and all important, and the question is: Are we satisfied with that record?

Let us take that greatest of all spending departments, Public Works. There is ample scope here for a minister of the Crown to do himself honor in sane and honest administration, but there is also unbounded scope for a minister who is weak enough to fall a prey to the party machine to bring not only dishonor to himself and to his government, but the distrust of the people who elected him to his honored position.

There are numerous matters that could be dealt with here, but for the present I will confine myself to the University expenditures covering the construction period since April, 1922. Farther on I will give a short table of statistical figures. These could be used with advantage for the enlightment of the people, on the magic lantern, with the Minister of Public Works and his magic wand describing the figures in detail. Many will remember the investigation into the University accounts held at the session of 1925, and the perilous position the Government was placed in by the Minister of Public Works, through his inefficient administration. Space will not permit me to go fully into what led up to the investigation, but this much can be said, that the Minister, heedless of advice, supported by the statements of his own accounting branch, continued in his spendthrift zeal without statutory authority until the overdraft (excess of money voted) had reached the colossal sum of one and a quarter million dollars. The Minister, becoming quite alarmed, called in the Comptroller-General, who put a special auditor to the task of checking up the accountant's figures. When the statement of the auditor was submitted to the Minister, the difference was but slight with that of the accountant's statement. The work of the auditor was done very thoroughly, as shown by the Comptroller-General's letter to the Minister, in which it was stated: "There may be some variations, but unless new work is undertaken it is only likely to be very slight." The auditor's statement is dated September 30, 1925, and on October 24, 1925, the architects reported all buildings were completed. We must therefore conclude that no new work was undertaken and that the auditor's figures can be relied on. Now for the tale of figures for the magic lantern.

Science building—Original contract amount, $715,000; auditor's cost, $849,372.31; actual cost, including architect's fees, from Public Works annual reports, $964,233.70.

Library, with excavation and steel stocks—Original contract amount, $483,670.89; auditor's cost, $517,773.04; actual cost, including architect's fees, from Public Works annual reports, $552,141.04.

Semi-permanent and power house—Original contract amount, $963,330; auditor's cost, $1,121,160.93; actual cost, including architect's fees, from Public Works annual report, $1,173,658.07.

Forest products laboratory—Original contract amount, $39,388; auditor's cost, $39,388; actual cost, including architect's fees, from Public Works annual reports, $38,968.33.

Electrical work additional to general contracts—Auditor's cost, $51,734.80; actual cost, including architect's fees, from Public Works annual reports, $34,182.47.

Architects' fees—Original contract amount, $96,186; auditor's cost, $106,014.

Electrical and plumbing engineers' fees—Auditor's cost, $27,801.80; actual cost, including architect's fees, from Public Works annual report, $32,193.04.

Totals—Original contract amount, $2,297,574.89; auditor's cost, $2,713,244.80; actual cost, including architect's fees, from Public Works annual report, $2,795,376.65.

Actual cost	$2,795,376.65
Auditor's cost	2,713,244.88
Excess of actual cost	$ 82,131.57

The all important question is, who or what parties were paid this excess of $82,131.57, and for what service. Offhand they may tell you that the amount covers furnishings and equipment. Well, let us check these up by the same process. The auditor's cost for furnishings and equipment is $194,095.37, and the actual expenditure is $198,763.96. Observe the great difference in the Science Building (a cost plus contract with the Ryan Company). It is only a matter of $114,861.39. Let us deduct from this the architect's fees of say $57,630. It would still leave the tidy sum of $57,231.39 in excess of auditor's cost.

It is impossible, with the present method of preparing our public accounts, to arrive at the amount paid a contractor on his contract. Take as an example the Ryan Contracting Company, Limited, had four major contracts—Science, $60,000 (commission only); Library, $419,569; semi-permanent and power house, $963,330, and Forest Products Laboratory, $39,388; a total of $1,482,287, but then we find by the public accounts they have been paid $2,007,345.91 up to March 31, 1927. Over half a million dollars difference and no particulars how the money was spent other than on the University of British Columbia. The minister last session refused to furnish members of the House with correct information respecting these university expenditures, hoodwinking the members by referring them to his special report of session 1925. One has but to read that report to enjoy the jokes. Here is one of them. A member put two sets of questions to the Minister about the University Townsite area and was referred to the special report for the information, but the fact is no mention whatever is made in the report to the townsite area, on which had been spent $811,000. Other questions were asked as to amount of commission paid the Ryan Company on the Science Building and how much was paid them as interest charges on moneys advanced the Government by the company and again the Minister refers them to the special report, which has no information on these two matters. What now has the Minister to say about furnishing erroneous information to the Legislature?

In connection with the Ryan Company's cost plus contract on the Science Building, such disgraceful manipulation with the tenders on certain trades could not be equalled. The trades were the heating and ventilating, plumbing, etc., and the electrical work. Such manipulation solely for the purpose of giving the contracts to friendly contractors, causing the loss of thousands of dollars to the Province. Space again prevents me giving the details. The facts, however, I can substantiate.

Another contract of great interest is the one of Eugene de Saola for the formation of roadways in the townsite area. When the contract was a third on the way it was taken out of De Saola's hands and completed by the Department. The Government engineer on the job reported the final cost of the work at $42,279.53, but the Minister, regardless of his engineer's figures, paid De Saola a further sum of $7,354, the work finally costing $50,364.93 on a contract let at $35,039.65.

Let us see if we can find a reason for the Minister's generosity to De Saola. In January or February, 1924, De Saola was relieved of his contract. Mr. De Saola was a very prominent, in fact, one of the leaders, of the Italian residents of Vancouver. A Provincial election was held on June 20, 1924, and eight days prior to that date De Saola was paid $3,750 as extras, and then in September, when the smoke of the election battle had somewhat cleared, the Minister paid De Saola a further sum of $7,354. There is a touch of the master hand in what follows, having in mind a recent address on "Campaign Funds, Their Use and Abuse" delivered by Brigadier- General Victor Odlum. At a meeting of the East Point Grey Liberal Association he is reported as stating that, "We know by experience that an appeal for funds to the rank and file is a failure; they will not respond." Perhaps it would be possible to trace the source of some of the Liberal campaign funds by following De Saola's $7,354 cheque, which, under the instructions of the Deputy Minister of Public Works, had to be sent care of Mr. Brent S. Brown, Rogers Bldg., Vancouver, Mr. Brown at that time being a leading official of the Liberal party. Can anyone deny the fact that politics, with a vengeance, is being injected into our public service. My last five years in the Department strengthened my conviction that it was playing too powerful a part for the good of the Province.

Corruption is rife in our Public Works Department, and during the past year and a half I have, through the public press and by an appeal to His Honor the Lieutenant Governor, urged an investigation into its administration.

The Liberal party machine, at present the scourge of our public life, appears to have the Minister of Public Works bound body and soul as if by an octopus. Let us get out and kill the vile thing.

A. HOOD,
Late Chief Clerk and Accountant, Department of Public Works.

633 Simcoe St., Victoria, B.C., June 8, 1928.

BIBLICAL INTERPRETATION

Sir,—As your correspondent, Mr. Hordern, is so very- very well informed on the subject, probably he would like to explain Christ's words to Mary at the tomb, "I have not yet ascended unto my Father," in relation to his assurance to the thief on the cross.

E. C. CHESTER.

3106 Shelbourne St., Victoria, B.C., June 6, 1928.

STARVING THE PARKS

Sir,—I have pointed out on previous occasions how indifferent to their trust are the members of the parks committee of the City Council. Another instance of this has now been brought to my notice.

For a long time a good many people have been attracted to Victoria by the beauty of its parks and by the trees and flowers that adorn them. At least Victoria may be said to be recognized far and wide as the home of the finest flowers in North America. This reputation is one of the best advertisements that the town could have. The city lavishes money on other forms of advertisement, and yet it is parsimonious over the things necessary to support it. Just now, when the busiest season of the year is at its height, the Parks Committee has chosen to commit the folly of cutting down the estimates prepared by the Superintendent of Parks of what he considers necessary for the season's work.

Not only are our parks and gardens an attraction to visitors, but they are a source of great joy to many thousands of our own people.

Is it too late for the committee to repent of their error and allow the superintendent the full amount of money he asks for. Surely his opinion in this matter is of more value than that of a committee whose members may or may not be competent gardeners and landscape artists themselves. A good many people are watching the result of this action.

CHARLES ST BARBE.

407 Belleville St., Victoria, B.C., June 8, 1928.

POLITICAL BRIBERY

Sir,—Parts of the address given by the Attorney-General in St. Martin's Hall, Saanich, as reported in The Daily Times, of today's date, makes interesting reading to one who is acquainted with the facts in the matters referred to.

In part Mr. Manson says, touching upon Mr. Twigg's statement that he had been balked by the Government in efforts to obtain evidence in the Carlow-Gauthier inquiry: "One of Mr. Twigg's witnesses swore that he had been offered $1,000 for his evidence. Mr. Twigg never denied that evidence of his witness. I wonder if you remember that fact."

Every time I read of statements like this being made by the Attorney-General, I am reminded of an occasion, during the time I was president of the local Liberal Association, when Mr. Manson was to give us an address at Liberal headquarters. I believe it was the occasion on which he called the Hon. H. H. Stevens of Vancouver, "a yellow, yellow dog." Believing it would be of educative value, I had taken my son of fifteen years to hear the address that evening, and when we were going home I asked him how he had enjoyed Mr. Manson's address. His reply was: "Dad, they should have called that man Moses." "What makes you say that?" I asked. "Because," he said, "every time he opens his mouth the bull rushes."

Mr. Editor, something surely rushed last evening when Mr. Manson had the temerity to make the statement credited to him with reference to Mr. Twigg. If I remember the evidence given at the inquiries, it was Mr. Manson, speaking under oath, who said, when the question of McArthur of Vancouver paying Gauthier $5,000 to suppress evidence against the Government had been put in evidence: "I think it is excusable and good business to pay $5,000 to suppress a bad story about a political party on the eve of an election," or words to that effect.

Surely, Mr. Editor, Mr. Manson should be the last man in the world to twit Mr. Twigg for offering $1,000 for evidence, when he, according to his own evidence under oath, says $5,000 is nothing to give a witness if he is going to hurt you with a nasty story at election time. I wonder if he "remembers that fact." Moses hath spoken.

F. R. CARLOW.

517 Sayward Bldg., Victoria, B.C., June 9, 1928.

To Elect Delegates

Ward One Victoria City Conservative Association will meet on Monday evening in the rooms of the association, Campbell Building. The meeting is called for the purpose of electing delegates to attend the nominating convention of the party at an early date.

Canadian Women Presented at Court

AMONG the Canadians presented to Their Majesties at St. James' Palace on May 9 were: Left, Mrs. Robert J. Major, wife of the president of the National Steel Car Corporation of Canada, who was presented by Mrs. Larkin, wife of the Canadian High Commissioner. She wore a gown of amber lace. Right: Miss Ruth Shatford, only daughter of Canon and Mrs. Shatford, of Montreal, who was also presented by Mrs. Larkin. She was gowned in blue and silver.

Corns

Stop Hurting Instantly

then Lift Right Off!

Drop "Freezone" on that aching corn. Instantly it stops hurting; then shortly you lift the corn right off with your fingers. You'll laugh, really! It is so easy and doesn't hurt one bit! Works like a charm, every time.

A tiny bottle of "Freezone" costs only a few cents at any drug store, and is sufficient to remove every hard corn, soft corn, and callouses. Try it!

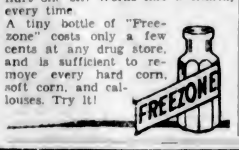

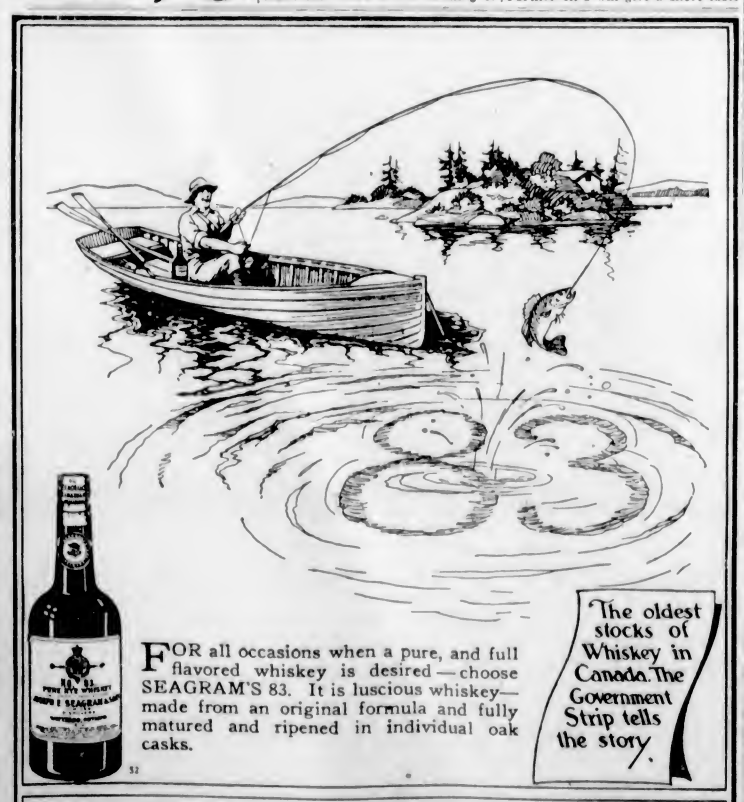

FOR all occasions when a pure, and full flavored whiskey is desired—choose SEAGRAM'S 83. It is luscious whiskey—made from an original formula and fully matured and ripened in individual oak casks.

The oldest stocks of Whiskey in Canada. The Government Strip tells the story.

SEAGRAM'S 83
Rye Whiskey

This advertisement is not published or displayed by the Liquor Control Board or by the Government of British Columbia

Convincing

Smartly dressed men experience the unshakable confidence and unassailable dominance that wins business and social success.

They also realize that at the Pantorium Dye Works is a modern service, unique for promptness and satisfying work.

Old suits of which you had tired come back fresh and new.

Phone 3302

Pantorium Dye Works

905 Fort Street

WE keep the spots

"Craftsmen in Making Things New"

FINE WOODWORK!

Reshingle your old roof, this year, with Johns-Manville Asbestos Shingles . . . for colorful beauty . . . for fire safety . . . durability . . . economy!

Screens and Garden Fixtures

There is still time to screen your home properly against flies and mosquitoes. Let us fit every window with trim, strong screens, large enough to allow plentiful circulation of air as desired; every outer doorway with a well-fitting screen door, quiet and easy of action! Lemon, Gonnason fitted screens become an unobtrusive unit of your home—are detached simply for Winter storage—cost little—and far outlast the ordinary screen.

Remember, too, all those small outside repairs and the useful garden woodwork that mean so much in both convenience and beauty—the porches, steps, sidewalks, fences—the Summer-house, the trellises, lattice-work and long-stalked flower supports. We supply the most suitable lumber for every purpose.

Lemon, Gonnason Company Limited.

"Master Craftsmen of Woodwork"

Telephones 76-77 P.O. BOX 664.

Established 1890

2324 Government St. VICTORIA, B.C.

Women's Clubs and Societies

Lodge Primrose No. 32

The quarterly meeting of Lodge Primrose No. 32, D. and M.O.E., was held on Friday evening in the S.O.E. Hall, the worthy president, Mrs. Oliver, presiding. Two new members were initiated. A good report of the box social was given by Mrs. McKenzie, with a substantial sum to turn over to the funds. It was decided to have a get-together social on the next meeting night, June 25, when strawberries and cream will be served to the members. Plans were also made for the garden party to be held at the home of Mrs. Bissenden, general convener, Doncaster Drive. Mrs. Oliver will take charge of the ice cream stall; Mrs. Maysmith, home cooking, and Mrs. Sedgeman, candy. Afternoon teas will be looked after by Mesdames Archer, Tippett, Carter and Cave. Mrs. McKenzie will operate the spinning wheel. Other attractions will be palm and cup reading. Announcement will be made later regarding transportation.

* * *

St. Matthew's, Langford, W.G.

The meeting of the Women's Guild of St. Matthew's Church, held on Thursday afternoon at Holmwood, the home of Mrs. H. A. Hincks, was well attended. The invitation extended by the Palm ice cream factory to the members to visit that plant was accepted for June 14. It was also decided to have two months' holidays during July and August, but members took sewing to do during the Summer months to help at some future sale of work. Tea was served by the hostess at the close of the afternoon's business.

* * *

L.A. Social Committee

The joint wards of the Liberal Association here formed a social committee. The officers elected are: President, Mrs. H. Crocker; secretary, Mrs. R. Vipond, and treasurer, Mrs. Sparks. On Friday evening they held a dance and card game in the Liberal headquarters. There were seventeen tables of whist and one hundred dancers, filling the rooms to capacity. Mr. Holt supplied excellent music, and Mrs. Creighton and her committee were responsible for the refreshments.

Langford Lakeside
SPECIAL
MIDWEEK DANCE
WEDNESDAY, JUNE 13
And Every Following Wednesday
OZARD'S ORCHESTRA

Did You Ever
Stop to
Think

that the best reason women of colonial days used to powder their hair might have been because no one knew how to

Bring Back Its Natural Color

We restore your hair to youth's hue. Let us demonstrate.

Freer's
Beauty Shop
740 Fort Street
Phone 1519

St. Michael's, Royal Oak, W.A.

The St. Michael's Women's Auxiliary is holding a garden fete on Wednesday, June 20, at the home of Mrs. Sharpe, "Brickleton," Prospect Lake, to be formally opened at 3 o'clock. There will be various attractive stalls, also ice cream, candy and tea during the afternoon, with other entertainments for the young. The members hope for a large attendance, the proceeds being for parish and W.A. needs. Buses leave town at 1:30 p.m. and 4 o'clock.

* * *

Fellowship Club

The five hundred card party held by the Fellowship Club at the home of the president, Mrs. Hannah Wall, 2145 Spring Road, for the benefit of the aged and infirm patients in the two wards of the Royal Jubilee Hospital, was a success. The ladies' first prize was won by Mrs. J. Newbury; second, by Mrs. Beckett; consolation, Mrs. Fred Smith. Men's first was won by Mr. Beckett; second, by Mr. Mottershead; consolation, by Mrs. Smith (substitute).

* * *

Y.M.C.A. Ladies' Auxiliary

The monthly meeting of the Ladies' Auxiliary to the Y.M.C.A. will be held on Tuesday afternoon at the residence of the president, Mrs. James Fletcher, Rockland Avenue. This meeting will be of a social nature, and it is hoped that all who are interested in the work of the Ladies' Auxiliary will avail themselves of a cordial invitation to be present.

* * *

W.G. St. Andrew's Church

The Women's Guild of St. Andrew's Presbyterian Church will hold a silver tea at the home of Mrs. John Cochrane, 815 Linden Avenue, on Tuesday from 3 to 6 o'clock. An attractive musical programme has been arranged.

* * *

Court Maple Leaf

Court Maple Leaf, A.O.F., will hold its regular business meeting tomorrow at 7:30 in the A.O.F. Hall, after which there will be a social and dance, to which all Foresters and their friends are invited. Sisters are asked to bring cakes.

* * *

Hospital Alumnae

The quarterly meeting of the Jubilee Hospital Alumnae will be held tomorrow in the Nurses' Home at 8 p.m. All Jubilee Hospital graduates are invited to attend.

* * *

L.A. Girl Guides

There will be no meeting of the Local Association of Girl Guides tomorrow, but a meeting will be held on June 26, when the reports of the garden fete will be ready.

* * *

Dr. O. M. Jones Chapter, I.O.D.E.

The monthly meeting of the Dr. O. M. Jones Chapter, I.O.D.E., will be held on Tuesday at the home of Mrs. J. W. Hudson, 352 Moss Street, at 8 o'clock.

* * *

Native Daughters

A meeting of the Native Daughters of British Columbia, Post No. 1, will be held in the Victoria Club, Campbell Building, on Tuesday at 8 o'clock.

* * *

King's Daughters

The Ready to Help Circle will meet at the home of Mrs. W. Allan, Dallas Avenue, on Monday at 3 o'clock.

* * *

V.O.N. Meeting

The monthly meeting of the local board of the Victorian Order of Nurses will be held on Tuesday afternoon at 2:30 at 251 Cook Street.

* * *

Catholic Women's League

The Catholic Women's League is giving a bridge and five hundred party at the K. of C. Hall on Tuesday evening, at 8:15 sharp.

Teen Jore Rivals Mystery of Orient

What is undoubtedly one of the most interesting shops on the Pacific Coast is the Teen Jore Store at 1501 Government Street, corner of Pandora Avenue, Victoria.

Rivaling the mystery of the Orient, this incense-fragrant nook is a storehouse of wonders. Equally interesting is its proprietor, who has gained considerable national comment through his pidgin-English newspaper utterances. His windows are likewise an object of interest. Here is a sample card:

"Maybe you come visit this store quick all same many fine lady come see Teen Jore, have many curio all kind people like. Maybe you buy. All same you don't, Teen Jore happy. Like make friend. All time come see Teen Jore. All same Everybody Happy." (Advt.)

Girl Guide Fete Is Enjoyable Affair

The grounds of Government House presented a gay and animated scene yesterday afternoon on the occasion of the annual garden party given by the Guides of Victoria and district, with the aid of the local association. The affair was opened at 3 o'clock by the administrator, Chief Justice J. A. Macdonald, who was accompanied by Mrs. Macdonald and Mrs. A. M. D. Fairbairn. At 3:30 the march past took place, the salute being taken by the provincial commissioner, Mrs. Alan Morkill. Those taking part were Guides from East and West Victoria and South Saanich districts, and on conclusion of the horseshoe formation the Brownies leaped into the ring with their grand howl. This was followed by some intricate figure marching and dances by the Brownies, who had been carefully trained by Mrs. L. A. Genge. Other commissioners present were the honorary provincial commissioner, Mrs. Walter C. Nichol; the divisional commissioner for Cowichan Valley, Mrs. Kinloch; district commissioner for South Vancouver Island, Miss Leighton; Victoria district commissioners, Mrs. L. A. Genge and Mrs. G. Phillips, and commissioner for South Saanich, Mrs. Gale. The junior pipe band of the 16th Canadian Scottish played on the lawns during the afternoon. Tea was served under the convenorship of Mrs. Stewart Williams and Miss Gertrude Page and other members of the Location Association. Miss Unwin, assisted by Misses Bowron, Paul and Richardson, sat at the receipt of custom.

During the afternoon Mrs. Morkill presented the 3rd Victoria West Company of Guides with their colors which had been given by the 1st Victoria Rangers.

Many attractive stalls were arranged round the lower lawns, in charge of various Guide and Brownie packs, brightly decorated with the individual company colors.

Make Presentation

Complimentary to Mrs. H. J. Pendray, a member of the Women's Canadian Club executive, who is leaving shortly for a six-months' visit in England and other parts of Europe, and to Mrs. Green (Matthews), club accompanist, whose marriage took place a few days ago, Mrs. James H. Fletcher entertained at a beautifully-appointed tea Friday afternoon at her home, 1124 Rockland Avenue. The occasion was seized to present Mrs. Pendray with an attractive morocco-bound diary in which she has been asked to record some of the interesting incidents of her trip to recount to the club members on her return. In the fly-leaf the guests inscribed their names as a souvenir of the afternoon.

The reception rooms were exquisitely arranged with great baskets and bowls of Caroline Testcut roses, delphinium, sweet peas, nepeta and campanula, one of the most beautiful occupying the centre of the tea table, which was lighted by slender green tapers. Mrs. Peter McNaughton, the club president, and Miss Agnew presided at the urns, and assisting the hostess and her daughter, Miss Margaret Fletcher, were Mrs. Mayhew, Mrs. Scurrah and Mrs. S. J. Willis.

Invited guests included Mrs. H. J. Pendray, Mrs. Green, Mrs. McNaughton, Mrs. Spofford, Mrs. Angus Campbell, Mrs. H. F. Crowe, Mrs. P. B. Scurrah, Mrs. Bradshaw, Mrs. Duncan Campbell, Mrs. E. C. Hart, Mrs. J. S. Plaskett, Mrs. S. F. Tolmie, Mrs. W. G. Wilson, Mrs. R. W. Mayhew, Mrs. S. J. Willis, Mrs. R. W. Perry, Mrs. F. Calvert, Mrs. W. Gee, Mrs. H. P. Hodges, Mrs. Conyers, Miss Bowron, Mrs. R. P. Butchart, Mrs. J. D. MacLean, Mrs. Angus McKeown, Mrs. Edwin Brown, Mrs. W. H. Wilson, Miss Agnew, Mrs. D. B. McConnan.

Picnic at Galiano

The annual school picnic took place on Monday, when Miss Ambrose entertained parents and friends. Tea was served under the trees, the afternoon being spent in swimming and games, Ronald Page winning the prize for senior swimming, and Barbara Twiss for junior. About thirty children enjoyed the good things provided. Among the visitors were Rev. Porter, Mrs. Higgs, Mr. and Mrs. W. Cayzer, Mr. Selkirk, Mrs. Turner, Mrs. Hardy, Mrs. A. Lord, Mrs. Twiss, Mrs. Bambrick. Mrs. Page assisted at tea and thanks are due to Mrs. Heryet for the use of beach and grounds.

Were Married on Thursday

—Photograph by Savannah.

Mr. and Mrs. Bassingthwaighte

Wedding Soul and Centre Of Social Activity Today

Ceremony Takes Premier Place Among All Functions, Affording Most Interesting Topic for Gossip Over Teacups

Marriage, in the most ancient sense of being the foundation of the family, is one of the oldest and most honored of social institutions. And the wedding, which is civilization's method of publicly announcing the union of man and woman, has become one of the most interesting and vital of social functions. One reads about weddings in the history of the manners and customs of any land. And their place in the social life of this country can be inferred by a glance at the columns of the society page of any newspaper between Victoria and Halifax.

The wedding is, certainly, the very core of society news, without it and its attendant incidents, the engagement, the "shower," the luncheon, tea, dinner and dance for the bride and bridegroom-elect, the stag party, the wedding and the post-nuptial reception and similar events, the society page would cease to exist, the editress and her assistant newsgatherers would starve, and a harried city editor or two would be forced to seek surcease from pain among the swelling ranks of the civil service.

"I've never been to one. I don't know anything about them except that they're darned expensive," was the laconic answer given by one Mere Man to a question as to what he thought about weddings as a social institution. "Well, I'm hardly a fair case, as my wife and I ran away to get married," was the answer of a second Mere Man who was plied with the same query. But between these two extremes and the third and fourth points of the compass embraced by the man and woman who have actually experienced weddings, the one type remembering the experience joyously, the other with bitterness, there is the great multitude of society who accept the wedding unquestioningly as something which must be an occasion for unusual celebration. Women, quite naturally, take a more lively interest than men in weddings as social functions, as to women more than men has been handed on the tradition of all the required detail attending such functions. Ask any man what is the correct thing to do at a wedding, and he is dumb; betrays his ignorance and innocence or, if he is foolish enough to speak, in the very flow of his words. The wedding rehearsal was invented to coach the bridegroom-elect and his best man through the few and unimportant and hardly noticeable movements which they are required to make at the ceremony. So that although he is vitally interested in marriage, man's interest in the wedding as a social function is largely financial, negatively emotional, or indifferent. But to women it affords a joyous outlet of their social instincts and energies.

THE ENGAGEMENT

First there is the excitement of the engagement. Where the principles are well known this in itself serves to weld society, feminine society, at least, over the tea cups, where the merits and demerits of the affianced ones are discussed with atomic nicety. A cynic, in fact, has said that psychology as a study began with women's analysis of the character of engaged couples and their possible reactions to each other's tempers.

The "bottom drawer," no longer an official institution in these days of easy buying and quick transportation, has its counterpart, nevertheless, in many weddings, and from the very moment of the announcement of the engagement the bride begins to amass a wonderful collection of treasures. Gifts, single and collective, are rained upon her, no matter how modest her social position. Tea cup showers, miscellaneous showers at which she may receive anything from a piano to a kitchen range, from an electric percolator to a pedigree hunter, kitchen showers through which she is oftimes able to completely furnish the kitchen of her new home; showers of toilet accessories, providing her with boxfuls of fragrant soaps and bathsalts, with perfumes, sponges, handsomely mounted hand mirrors, combs and brushes; linen showers, for which the friends of the wealthy bride-to-be scour the factories of Italy, France, Ireland, Japan and India; and trousseau teas, through which she adds further vanities and practical requirements to her trousseau, are among the pre-wedding celebrations in which the bride shares.

HIVE OF INDUSTRY

Meantime the home is a hive of preparation for the wedding. Here an incessant programme of work goes on from the moment of the announcement of the engagement until the final present is packed and despatched after the wedding. The trousseau is a more ephemeral thing than it was fifty or even twenty years ago. Brides no longer expect to outfit themselves for life when they begin to prepare for the practical requirements of married life. Shopping is too easy, styles are too changeable, taste is too fickle. Even a negligee may have to be discarded as old-fashioned within six months. And no one can say how much shorter—or longer—skirts will be, or whether pajamas will entirely replace the old-fashioned robe-de-nuit.

Jewelry is a safer guess. Friends can always safely give a piece of jewelery to the bride-to-be. An umbrella is another personal gift which has its value, and as the time of the wedding approaches a whole field of household needs suggest themselves to considerate relations and friends who are anxious to help the young couple to establish themselves in a comfortable home. Even a modest wedding nowadays requires a separate room for the accommodation of the gifts of china and silver, furniture and bric-a-brac which well-wishers add as their contribution to the new home.

Brentwood Social News

Mr. and Mrs. F. Shaver, of Calgary, who are motoring to Southern California, were the guests of Mr. and Mrs. E. Rochon, Mount Newton, on Wednesday.

* * *

The sympathy of the district is extended to the family and relatives of the late Mrs. George Watt.

* * *

Miss Ruth Stewart, who is in training at St. Joseph's Hospital, is spending a week's holiday with her parents, Mr. and Mrs. J. Stewart, Tod Inlet.

Galiano Personals

Mr. Herbert Spalding has been the guest of Mr. L. T. Bellhouse.

* * *

Mr. Miller Higgs left for Victoria on Monday in his launch Kelvin. Messrs. G. Stewart, A. Lord, A. Shopland, E. Scoones and others accompanied him, returning the same day.

* * *

Mr. and Mrs. Flett, of Vancouver, spent the week-end as guests of Mrs. York, returning on Sunday.

BRENTWOOD, June 9.—A most enjoyable dance was held at Bamberton on Friday evening by the Bamberton Recreation Club, several parties going from Brentwood and Victoria.

Weddings

McCOLM—DAVIS

A pretty wedding was solemnized at the First United Church on Wednesday evening when Rev. Dr. Wilson united in marriage Irene Grace, eldest daughter of Mr. and Mrs. G. Davis, of Richmond Road, to James Allan McColm, youngest son of Mr. and Mrs. McColm, of Ross Spur, B.C. The bride entered the church on the arm of her father to the strains of the wedding march played by Mr. Gurney on the organ, and looked lovely in a gown of white georgette and silver lace, and wore an embroidered veil caught up with a coronet of orange blossoms. She carried a bouquet of bridal roses, iris and maidenhair fern. The maid of honor was Miss Lillian Anderson, and the bridesmaids were Miss Viola Davis, sister of the bride, and Misses Alice Whittle and Nessie Renfrew, attired in pastel shades of crepe de Chine and Swiss lace, and carrying bouquets of pink and mauve sweet peas and fern. Little Dolly Davis, cousin of the bride, acted as flower girl, and was very dainty in maize organdie and silver bandeau. The groom was supported by Mr. Ernest L. Starkey, and the ushers were Messrs. Percy Davis and Sidney Starkey. During the signing of the register, Miss Isabelle Crawford sang "Beloved, It Is Morn." Following the ceremony a reception was held at the Sons of England Hall, where the guests were received by the bride's mother, charmingly gowned in Alice blue crepe de Chine. A handsome three-tier wedding cake had the place of honor on the supper table. Mr. and Mrs. McColm left amid showers of good wishes for Seattle and Spokane, where the honeymoon will be spent, and on their return will make their home in Victoria. The bride traveled in a frock of coral shaded crepe de Chine and grey charmaline coat trimmed with mole, and a hat of coral taffeta.

SPILSBURY—SEARS

A quiet wedding was solemnized at the Little Church Around the Corner in New York City on June 6 at 4 p.m. of Juanita Rhoda, only daughter of the late Joseph Sears, and Mrs. Sears, of Victoria, and Fersifor Spilsbury, president of Arizona Industrial Congress. Mr. and Mrs. Spilsbury will reside in Phoenix, Ariz., after September 1. Miss Sears returned to New York on June 5 after a six months' tour around the world.

DAWSON—ORMOND

A quiet wedding was celebrated yesterday at 2 o'clock at St. Andrew's Presbyterian Church, when Rev. H. P. S. Luttrell officiated at the nuptials of Zalba, eldest daughter of Mr. and Mrs. A. E. Ormond, Quebec Street, and Mr. C. Wilbur Dawson, son of Mr. and Mrs. Albert Dawson, of Victoria. The bride wore an ensemble suit of patio georgette with lace hat to match, and carried a bouquet of Ophelia roses and mauve sweet peas. Her sisters, the Misses Louise and Olivine, were in attendance, and the groom was supported by Mr. Harry Dawson. An informal reception followed the ceremony, at which only relatives and intimate friends were present. Mr. and Mrs. Dawson left later for Seattle on a motor trip over the Sunset Highway to Spokane. Among the beautiful gifts were a silver tea service from the members of the staff of the Bank of Montreal, of which the groom is a member; and a tray of silver tableware from the firm of Ormond's, Limited.

Langford Social News

Mr. O. Kelly, who has been in Langford for some time, has left for the prairies to visit his daughter.

* * *

Messrs. Muffet, Collins, Bay and Miller have left the Langford district recently.

PICNIC AT SOOKE

LANGFORD, June 9.—The parents and any others interested are invited by the teachers to a meeting at the schoolhouse on Monday afternoon, June 11, at 3:30 o'clock, to discuss the possibility of accepting the invitation extended by Mr. Howard, of Sooke, to attend a union picnic at Sooke River on Saturday, June 30.

NANAIMO, June 9.—Mr. Tom Booth, a member of the Provincial Game Board, returned last night from Vancouver, where he attended all the sessions which set the dates of the open season for game shooting in all sections of British Colum-

Permanent Waving a Vogue

PERMANENT WAVING is a vogue—a modern pleasing fashion followed by smart women. But long experience and trained technical knowledge are necessary in order to produce that desirable soft natural wave. We have that experience—and, moreover, have a choice of modern methods and equipment, enabling us to give just the correct treatment to insure a beautiful wave in any individual kind of hair.

It pays to be discriminating where your hair is concerned.

Experts in Permanent Waving
The Maison Tyrrell *Hair Dressing Parlours*
At David Spencer Ltd. 4th. Floor
PHONE 7800

May 22 to Sept. 30

(Return Limit, October 31st)

MAKE it a trip of many pleasures. Enjoy the privileges Canadian National Service affords.

De Luxe Trains

The Canadian National sleeping and dining service is all that can be desired, with radio entertainment and an attentive stewardship you'll always pleasantly remember. Get the most for your vacation money—let Canadian National plan your trip "Back East" this Summer.

Stop-Over Privileges

Enjoy a short stop-over at Jasper Park or Minaki, or at any desired point.

Choose Your Own Route

Go rail all the way or, via the Great Lakes in one direction or routing via Prince Rupert in one or both directions optional.

CANADIAN NATIONAL

City Ticket Office, 911 Government Street - Phone 1242
Or Write C. F. Earle, District Passenger Agent, Victoria, B.C.

Fine Printing for All Purposes

Printing of distinction—printing, fine and correct, conveying the right sentiment for every occasion. Printing for social events—stationery for general use or for special events—cards, letterheads and invitations.

We are specialists in setting up type for a thousand and one requirements—each job handled and regarded as a matter of great importance.

THE COLONIST
COMMERCIAL PRINTING DEPARTMENTS
1211 Broad St. Victoria, B. C. Phone 197

The Long-distance Operator -

an Efficient Assistant for the Business Man.

She has built a reputation for speed, courtesy and persistence.

BRITISH COLUMBIA TELEPHONE COMPANY

LATEST SPORT THE WORLD OVER

New York Giants Now Close on Reds' Heels In National League

McGraw Men Only Few Points Behind Leaders in Merry Chase—Pirates Capture Twin Bill—Gehrig Hits Another Homer

NATIONAL LEAGUE

NEW YORK, June 9.—The Giants evened up their series with the Cardinals at two games each by defeating St. Louis, 8-3, although outhit 11 to 8. The Giants are now right on the heels of the league-leading Reds. The wildness of Reinhart and Haid in the second, coupled with Bottomley's error, enabled the Giants to score five runs on two hits.

	R.	H.	E.
St. Louis	3	11	2
New York	8	8	0

Batteries—Reinhart, Haid, Littlejohn and Wilson; Fitzsimmons, Johnson and Hogan.

Petty's First Win

BROOKLYN, June 9.—Brooklyn Robins made it three out of four from Cincinnati by defeating the Reds here today, 6-2. This was said to be Jess Petty's first victory over Cincinnati since he entered the league, at the start of the 1925 season.

	R.	H.	E.
Cincinnati	2	9	3
Brooklyn	6	14	0

Batteries—Rixey, Edwards and Pinich; Petty and Henline.

Pirates Win Two

BOSTON, June 9.—Pittsburgh made a sweep of today's doubleheader with Boston, winning by scores of 6-2 and 6-3 behind the good pitching of Grimes and Miljus. In first game the Braves' field lived up to its title of "home run park," all the Pirates' runs resulting from circuit drives. Bartell scored two men ahead of him with his homer in the third. In the sixth, with one on, Scott made his fifth home run of the series, and P. Waner hit for the circuit in the same inning. Bell and Hornsby drove out home runs for Boston.

First game:	H.	R.	E.
Pittsburgh	6	13	0
Boston	2	5	3

Batteries—Grimes and Hargraves; Genewich, Edwards and Taylor.

Second game:	R.	H.	E.
Pittsburgh	6	10	2
Boston	3	7	1

Batteries — Miljus and Smith; Robertson, Delaney, J. Cooney and Taylor.

Use Eleven Pitchers

PHILADELPHIA, June 9.—The Chicago Nationals got an even split in the series with Philadelphia by winning the final game today, 13-11. Thirty-five players saw action, the Cubs using six pitchers against five for the Phillies. Wilson, Beck and Hurst hit homers.

	R.	H.	E.
Chicago	13	10	2
Philadelphia	11	12	5

Batteries—Jones, Carlson, Bush, Malone, Nehf and Gonzales, Hartnett; Pruett, Rung, Miller, McGraw, Benge, Davis and Lerian.

AMERICAN LEAGUE

CLEVELAND, June 9.—The Yankees won their sixth straight game, and their third straight from the Indians by a savage attack in the seventh inning here today. The score was 7-4. The seventh inning outburst netted four runs and Lou Gehrig added another in the ninth, when he touched Garland Buckeye for his thirteenth home run of the season. The frame was featured by the second Cleveland triple play of the season. Babe Ruth went hitless.

	R.	H.	E.
New York	7	14	1
Cleveland	3	6	3

Batteries—Hoyt and Grabowski, Miller, Buckeye and L. Sewell.

Athletics Lose Again

ST. LOUIS, June 9.—St. Louis Browns captured the final game of the series from the Athletics, giving them three out of four and a record of eight victories in eleven games since returning home.

	R.	H.	E.
Philadelphia	5	8	2
St. Louis	7	7	0

Batteries—Walberg, Ehmke, Orwell and Cochrane, Ogden and Manion.

Split Double-Header

DETROIT, June 9.—Detroit divided a double-header with the Boston Red Sox here today, dropping the first game 11 to 4 and taking the second 3 to 1. A sixth inning batting rally, which netted nine runs, gave Boston the first game. Whitehill went all the way for Detroit in the second game. Regan, Boston second baseman, had a big day at bat, getting seven hits, three of them doubles, in nine trips to the plate.

First game:	R.	H.	E.
Boston	11	14	1
Detroit	4	9	4

Batteries—Harriss and Heving; Vangilder, Holloway, Smith, Stoner and Shea, Hargrave.

Second game:	R.	H.	E.
Boston	1	8	0
Detroit	3	7	0

Batteries — Settlemier, Bradley, MacFayden and Berry, Whitehill and Woodall.

Washington Goes Wild

CHICAGO, June 9.—Washington batsmen ran wild, pounding two Chicago pitchers for sixteen hits, to win easily 4-2 today.

	R.	H.	E.
Washington	4	16	2
Chicago	2	7	0

Batteries—Zachary and Kenna; Adkins, Connally and Crouse, Berg.

COAST LEAGUE

SAN FRANCISCO, June 9.—Sacramento Solons pounded Nevers, former Stanford football star, and two other Mission pitchers for twelve hits here today, to win their first game of the series, 10 to 3. Sheeley, of the victorious nine, pounded out a home run.

	R.	H.	E.
Sacramento	10	12	1
Missions	3	7	2

Batteries—Vinci and Koehler; Nevers, Davenport, Marlin and Baldwin, Sypher.

Oaks Keep Early Lead

LOS ANGELES, June 9.—Driving Hulvey and Donnelly to the showers in the second inning with a seven-run assault, Oakland got an early advantage that spelled an 8-5 victory over Hollywood today. The Stars hammered Cranhead for five runs in the last two innings, but a double play killed their ninth inning threat.

	R.	H.	E.
Oakland	8	11	0
Hollywood	5	12	1

Batteries—Cranhead and Lombardi; Hulvey, Donnelly, Mulcahy and Bassler.

Ruether in Form

SEATTLE, June 9.—Dutch Ruether was in midseason form today and shut out Seattle 6-0, avenging yesterday's shutout at the hands of the Indians. Ruether allowed six scattered hits while the Seals collected fourteen off Collard.

	R.	H.	E.
San Francisco	6	14	0
Seattle	0	6	1

Batteries—Ruether and Sprinz; Collard and Schmidt.

Angels Shut Out

PORTLAND, June 9.—The Beavers defeated the Angels for the fourth consecutive time today. The score was 4-0, Couch being airtight in the pinches. Two double plays, both started by Haserot, helped him in a couple of innings when the Angels had men on bases.

	R.	H.	E.
Los Angeles	0	9	2
Portland	4	8	1

Batteries — Wright, Cunningham and Hannah; Couch and Ainsmith.

Pennant Progress

AMERICAN LEAGUE

	W.	L.	Pct.
New York	38	8	.830
Philadelphia	28	18	.609
St. Louis	26	25	.500
Cleveland	24	25	.490
Detroit	21	29	.420
Boston	16	25	.390
Washington	17	27	.386
Chicago	17	31	.354

NATIONAL LEAGUE

	W.	L.	Pct.
Cincinnati	33	21	.611
New York	28	18	.609
St. Louis	29	21	.580
Chicago	28	24	.538
Brooklyn	26	23	.531
Pittsburgh	24	25	.490
Boston	18	28	.391
Philadelphia	9	35	.205

COAST LEAGUE

	W.	L.	Pct.
San Francisco	40	29	.580
Hollywood	39	30	.565
Sacramento	38	31	.551
Los Angeles	35	34	.507
Mission	33	36	.478
Oakland	32	37	.464
Portland	30	39	.435
Seattle	28	39	.418

B.C.F.A. IS IN SOUND SHAPE

Good Balance Reported at Annual Meeting—1,191 Players Registered in Past Season

VANCOUVER, June 9.—The financial report of the British Columbia Football Association, presented at today's annual meeting of club delegates, shows a balance of $357, according to Secretary-Treasurer Christie's statement. From this amount there is the cost of the Provincial Cup winners' medals, traveling expenses of councillors to today's meeting, telephone account and a few sundry items to be deducted, but against this there is the revenue to come in from Dominion championship games, which cannot be included because the financial year was curtailed June 9. Starting with a balance in hand of $345, the total income for the year was $4,091, the principal items on the credit side being Affiliation fees, $550; registration forms, $110; transfer fees, $291; Province Cup series, $776; Lower Mainland Football Association account, $112; Dominion Football Association account, $31; Scottish tour $1,861.

On the debit side, affiliation and transfer fees to the D.F.A. amounted to $135; L.M.F.A. percentages, $1,036; Lower Island Football Association percentages, $216; Upper Island Football Association percentages, $370; printing and stationery, $232; traveling expenses, $295; D.F.A. delegates' expenses to Calgary, $97; telephone account, $100; telegrams, $71; hall rentals, $16; postage and exchange, $55; R. M. Johnstone, honorarium, $350; British Columbia Junior Football Association donations, $125; British Columbia Juvenile Football Association donations, $125; miscellaneous donations $80; referees' expenses, $40; medical account, 1926-27, $120, and V. and D. League officials, $39; due to Esquimalt and Woodfibre clubs, $25.

During the past season 1,191 players were registered in the province, of which 489 were Scottish, 303 Canadian, 295 English, 40 Irish, 16 Welsh, and the remaining 43 of other nationalities. Transfers amounted to 97, of which 82 were local, 11 Lower Island and four interprovincial.

Tom Nash and Chick Shiver, Georgia's All-America football ends, are now members of the baseball team. They are outfielders.

BELIEVE IT OR NOT — — — — — By Ripley

On Request Cartoonist Ripley Will Send Full Proof and Details of Anything Depicted by Him
(Address all queries direct to Cartoonist Ripley, c/o Associated Newspapers, 270 Madison Ave., New York City.)

Elusive Outside Left of Glasgow Rangers

ALAN MORTON

outside left of the Glasgow Rangers, famed soccer team, now touring the United States and Canada, is 5 feet 6½ inches, 10 stone, 4 pounds. The smallest man on the team and the most elusive. England calls him the little "Blue Devil," because he has done so much damage in international matches. A fascinating manipulator, he can do anything with a football. No back has ever completely mastered him. If one move fails, he has another—and another after that one.

Locals Win Intercity Gala From Seattle Team

Victoria Side Finishes in Front of 69-58 Score in Aquatic Sport Programme at Garden—Relay Races Provide Keen Competition

Leading local aquatic performers successfully repelled the invasion of Seattle's crack swimmers in an intercity water gala at the Crystal Garden last night, when at the conclusion of the events the official board read: Victoria 69, Seattle 58. The meet proved to be one of the most interesting staged here for some time, and competition in all events was exceptionally close. Victoria took a small lead in the first event, and retained this until close to the end of the programme. Seattle won the junior relay event, towards the close and by so doing gained ten points. This made their total 53 to Victoria's 45. Locals won the senior relay, and after that stayed out in front.

The relay races provided plenty of keen competition. In the junior event, Riddle, of Victoria, and Stuart, of Seattle, the first two men, finished in a dead heat. Frank, number two for the invaders, gained a small lead on Walker, swimming second for the locals. Phipps, of Victoria, gained on Talbot, but Page, swimming last for the Sound city lads, was too strong for Roskelly, the finishing man for the locals.

SENIORS WIN RELAY

In the senior event, Hunning, the lead-off man, kicked his heels to Brydon-Jack, of Seattle, but Jolson, next man, cut down the lead and overtook Darbyshire, the second local swimmer. Frank Gilbert regained the lead by passing Buckley, while Tommy Wellburn, the finish man, came home three feet in front of Reid, from the Sound city.

Results follow.

SENIOR EVENTS

Plunge for distance—1, W. T. Barrett (Victoria); 2, Madison (Seattle); 3, Buckley, (Seattle).

100 yards breast stroke—1, Art Stott (Victoria); 2, E. Peden (Victoria); 3, Huey (Seattle). Time, 1:27.

100 yards free style—1, T. Wellburn (Victoria); 2, F. Gilbert (Victoria; 3, Jolson (Seattle). Time, 1:01.

50 yards backstroke—1, Reid (Seattle); 2, Darbyshire (Victoria); 3, A. Stott (Victoria). Time, :36.

200 yards free style—1, T. Wellburn (Victoria); 2, Reid (Seattle); 3, Robertson (Victoria). Time, 2:28.

Diving—1, Art Stott (Victoria); 2, Buckley (Seattle), 3, E. Peden (Victoria).

50 yards free style—1, T. Wellburn (Victoria); 2, F. Gilbert (Victoria); 3, Jolson (Seattle). Time, :27.

Relay race—Victoria, team composed of Hunning, Darbyshire, Gilbert and Wellburn. Time, 1:53 4-5.

JUNIOR EVENTS

50 yards free style—1, Frank (Seattle); 2, Phipps (Victoria); 3, Cockcroft (Seattle). Time, 27 3-5.

100 yards free style—1, Page (Seattle); 2, Walker (Victoria); 3, Roskelly (Victoria). Time, 67 2-5.

Diving—1, Healy (Victoria); 2, Woodin (Seattle).

50 yards backstroke—1, Talbot (Seattle); 2, Page (Seattle); 3, Walker (Victoria). Time, :36 1-5.

Junior medley—1, Page (Seattle); 2, Talbot (Seattle); 3, Roskelly (Victoria). Time, 2:13 3-5.

Relay race—Seattle team composed of Stuart, Frank, Talbot and Page.

VICTORIA LADIES TO PLAY COLWOOD FOR CUP TOMORROW

The semi-annual match for the Sayward Cup between the Victoria Golf Club ladies and Colwood, will be played at Colwood tomorrow afternoon commencing at 1 o'clock. The Victoria Club is the holder of the trophy. The following are the teams in alphabetical order:

Victoria Golf Club—Mrs. Armstrong, Mrs. Hutchinson, Mrs. King, Mrs. Parry, Mrs. Philbrick and Miss Marion Wilson.

Colwood—Mrs. Alan Morkill, Mrs. Pocock, Miss Schwengers, Mrs. Sweeny, Mrs. Wilding and Mrs. Forbes Wilson.

LAWN BOWLING

Victoria Club defeated the C.P.R. in two rink games played at Beacon Hill Park yesterday afternoon. Parker's rink beat Wilson's by 22 to 13, while Dowswell and Robb tied, thus giving victory to the home players by nine points.

The preliminaries in the club singles are nearly completed, and a number of the doubles games have been played.

Following are the scores in the Victoria-C.P.R. games.

Victoria		C.P.R.	
Jas. Morton		G. Reak	
M. Smith		C. Pilling	
H. Dorrell		A. Mummery	
A. H. Parker, skip	22	R. Wilson, skip	13
F. W. Davey		J. Alexander	
J. Paterson		C. Rose	
D. Dewar		W. Wallace	
R. Dowswell, skip	14	W. Robb, skip	14
	36		27

Further games in the club singles have resulted as follows:

A. Macauley 21; J. Paterson 10.
W. J. MacAllen 21; M. Smith 12.
J. Raeside 21; W. Armstrong 20.
F. W. Davey 21; A. Marconini 14.
J. P. Rivens 21; J. W. Moore 13.
D. Breckenridge 21; D. Dewar 8.
T. Mayne 21; H. Bird 10.
W. Arnott 21, T. McCosh 15.

All preliminary games are to be played by June 11.

In the preliminary doubles, results stand:

J. E. Day and C. P. Dawson 19; W. J. Morrisson and W. MacKay 21.
G. F. Hawthorn and W. McCullin 19; F. Calvert and R. Dowswell 21.
J. L. White and A. Marconini 21; A. T. Brodercik and T. Renfrew 13.

GOLF
AS CHAMPIONS PLAY IT

Why do many players miss short putts after displaying ability to sink long ones?

By JOHN GOLDEN
Famous American Professional; New Jersey Open Champion, 1927

* * *

Short putts are missed frequently by good golfers mainly because of carelessness. Seemingly the closer one gets to the cup the more one tightens with his game. Take just as much time with a short putt as you would when attempting a long one; concentrate just the same and exercise the same care. Many short putts are missed because of the player's desire to hurriedly step up to the ball and finish the hole quickly.

CLUBS SET NEW MARK FOR HOMERS IN BIG LEAGUES

NEW YORK, June 9.—A new major league record for home runs by both clubs in an inning was made at St. Louis yesterday when the Athletics and the Browns joined in clubbing out five circuit blows in the ninth. Cochrane and Hauser spilled the ball into the bleachers in the Philadelphia half, only to see Betteneourt, Brannon and Blue retaliate in the home section of the same inning.

The St. Louis surge netted five runs and all but erased Philadelphia's lead, the Athletics finally winning only by the margin of their two ninth-inning homers, 10-8.

Three home runs in an inning by one club ties the modern major league record. Including today, this feat has been performed only twelve times since 1900, and nineteen times in major league history. The Pirates hold the all-time major mark with four homers in the third inning on June 6, 1894, two of them by Jake Stenzel.

SCORING LIMITED

Two players scored all five goals the New York Rangers got in their Stanley Cup series. Frank Boucher accounted for four and Bill Cook landed one in the net.

HORNSBY AND GOSLIN STILL SETTING PACE

"Rajah" Tops National League Sluggers, While "Goose" Is Best in American—Slump in Averages

HOT WEATHER IN MAJORS ABSENT

NEW YORK, June 9.—Caroming through one of the best early season campaigns of his brilliant career, Rogers Hornsby added still more points to his handsome batting average in the week ending with Wednesday's game, according to National League figures issued yesterday. The Rajah was tripping along in the lead with a mere .418 and George Grantham, of Pittsburgh, was next in line with .394.

ROGERS HORNSBY

Hornsby also was nearly leader in home runs, although Del Bissonnette topped the league with ten. Hack Wilson, of Chicago, and Jim Bottomley were tied with nine homers, while Hornsby had eight. Hornsby and Bottomley tied for the greatest number of doubles, each with 16.

Since assuming the reins as manager at Boston, Hornsby has boosted his average with almost every game—exactly the reverse of the process which set in imediately after he was appointed leader of the Cardinals three years ago.

CLARKE BEST PITCHER

The defeat of Fred Blake, the Cub pitcher, sent Watson Clarke, of Brooklyn, into the lead among the National League box men, with six games won and only one lost. Many persons consider Larry Benton, the Giant ace, the real leader, as his record shows not only more games, but more complete games.

Benton had won eight and lost two, and further had pitched ninety-one innings without requiring relief.

Taylor Douthit, of the Cardinals, led in base hits with seventy-seven, while Bissonnette, the home-run king for the moment at least, showed the way in driving runs home. No fewer than forty-one Robins crossed the plate on transportation furnished by "Big Del."

FRISCH FAST ON BASES

Bissonnette also tied with Walker, of Cincinnati, in triples, each having seven. Bottomley set the scoring pace with forty-six trips across the plate. His teammate, Frisch, whose batting average is languishing down around the .305 mark, continued to set base-running record. Frisch finished Wednesday's game with an even dozen stolen bases for the season.

Fancy fielding helped the Cincinnati Reds through the week, as it had in earlier weeks of the National League campaign, but hefty clubbing failed to lift the Pirates very high.

Val Picinich's bat remained large, and he finished the week with an average of .393, ranking third, only one point behind Graham. Douthit was fourth with .372 and Bottomley fifth with .370.

CHICAGO, June 9.—Hot weather, a necessary conditioner for most pitching arms, is still absent, but the annual assault on batting averages is already effectively under way in the American League.

Unofficial averages, including Wednesday's games, reveal every team, even the rampant Yanks, dropped in team batting during the eighth week of play. The Yanks dropped only one point from last week, but since May 15 their average has declined nine points. During the eighth week, Washington's team hitting average dropped seven points, St. Louis' and Cleveland's four each, Philadelphia and Chicago's three each, Detroit's two, and Boston's one.

YANKS LEADING TEAM

The Yanks, however, are still in the lead in team hitting with an average of .313 or twenty-five points more than Cleveland, which is in second place.

"Goose" Goslin, Washington's veteran outfielder, still leads the individual hitters with an average of .420, while Ralph Pothergill, of Detroit, climbed from a tie for fourteenth position to third during the week. The leading hitters and their averages:

Goslin, Washington, .420; Kress, St. Louis, .370; Fothergill, Detroit, .363; Reeves, Washington, .358; Gehrig, Yankees, .353; Dugan, New York, .351; Lazzeri, New York Yankees, .343; Ruth, New York, .342; Fonesca, Cleveland, .343, and Barnes, Washington, .343.

PENNOCK, PIPGRAS TIED

Herb Pennock, of the Yankees, won two more games during the eighth week and went into a tie for pitching leadership in the circuit with his teammate, George Pipgras, who won only one. Each has won nine and lost one.

Boston retained its lead in team fielding with an average of .977, while Philadelphia clung to second with a .975 mark.

Other leaders:

Team runs—New York, 289; fewest opponent runs, Philadelphia, 163; double plays, Cleveland, 57; sacrifice hits, Cleveland, 14.

Victoria Tennis Club Ladies to Hold Meeting

There will be a meeting of the ladies of the Victoria Lawn Tennis Club (active members) on Wednesday at 5:30 p.m. A full attendance is requested as there will be important business to transact in connection with the club's activities this season.

Junior Tennis Tourney Is Away to Good Start

Sixteen Matches Played in Opening Day of Championships—No Upsets Feature First Rounds—Monday's Draw Announced

The British Columbia junior lawn tennis championships got away to a good start at the Victoria Lawn Tennis Club's courts yesterday afternoon, when sixteen matches were decided. The weather looked threatening when the youngsters got into action, but in an hour or so the skies cleared and fine weather prevailed throughout the remainder of the afternoon.

There were no upsets in the opening rounds, and most of the stars swept through their matches with ease. In the boys' division matches were somewhat closer than in the girls' classes, although none of the winners were forced into extra sets.

GOOD CROWD ATTENDS

A good crowd of spectators watched the matches, and interest among the juniors appears to be increasing. As the matches go further, larger crowds are expected.

Eleven matches are carded for Monday afternoon, with the first getting started at 2 o'clock.

Yesterday's results follow:

Girls Under 18

D. Swayne beat E. P. Winslow, 6-1, 6-0.

E. Black beat M. Robertson, 6-1, 6-0.

G. Cochran beat G. Berry, 6-4, 6-4.

H. Campbell beat M. E. Field, 6-1, 6-2.

Joan List beat M. Hanselpaeker, 6-1, 6-1.

D. Rines beat D. Black, 6-2, 6-0.

Jean Campbell beat S. Beckwith, 6-2, 6-0.

Girls Under 15

Joan List beat F. Jones, 6-1, 6-0.

Boys Under 15

A. J. Bird beat J. Ruttan, 7-5, 6-4.

C. W. Harrison beat E. T. Winslow, 6-1, 6-1.

D. Barrett beat C. Archibald, 6-1, 6-2.

S. H. Ryall beat B. Burdon-Murphy, 6-4, 6-1.

Boys Under 18

A. Hood beat J. Charlewood, 8-6, 6-3.

D. Nicol beat R. Hammond, 6-0, 6-3.

Boys Under 16

D. Burdon-Murphy beat T. Greenslade, 6-4, 8-6.

C. W. Harrison beat H. Cornwall, 6-3, 6-1.

TOMORROW'S DRAW

Girls Under 15

2 p.m.-3 p.m.—E. Garrett plays B. Slater; K. Parker plays N. Taylor.

3:30—E. Marshall plays M. E. Field; M. Fardell plays G. Johnson; A. Taylor plays K. Wilson.

Girls Under 18

3:30—Joe Delves plays Jean Campbell.

Boys Under 16

3:30—J. Ruttan plays I. Phillips.

Boys Under 18

4:00—W. O. Woods plays S. Jones; G. Dixon plays T. D. M. Williams; P. Townsend plays E. C. MacSwain; S. C. Robinson plays D. Bird.

Youngest Competitor in Bicycle Race

IRVING "MICKEY" O'CONNELL

The youngest rider ever to enter The Colonist bicycle race is pictured above with his special prize donated by The Colonist. "Mickey" is just ten years old, and was entered in Class "B". He did not win the race, but he showed plenty of grit and determination and finished his long grind in good time. As a mark of appreciation for his showing, The Colonist decided to give him a special prize, a handsome silver cup. "Mickey" is as proud as a peacock of his prize, and is looking forward to the day when he will be able to get a chance to win the Class "A" prize and place it alongside of the trophy he now holds. He attends St. Louis College.

FATHERS DOWN SONS IN ANNUAL CRICKET MATCH

St. Michael's School cricket eleven played their annual match against the Fathers yesterday at Oak Bay Park and were comfortably beaten. The Fathers batted first and made 87. Mr. Garrett, the captain, retired with 26 and Mr. H. Davis hit freely for his 25. After tea the boys batted, but were unable to withstand the bowling of Mr. Davis and Mr. Parry, when they did not run themselves out. J. Thorn was the most useful man on his side, both with bat and ball.

FATHERS

Mr. Hew Paterson, b Dunn	0
Major Nation, c Carmichael 1, b Thorn	9
Mr. H. Davis, c Bowden, b Ellis	25
Mr. W. Parry, b Thorn	13
Mr. Garrett, retired	26
Capt. Thorpe-Doubble, b Carmichael 1	3
Capt. H. Alan, b Thorn	4
Mr. E. Porter, c and b Dunn	0
Mr. G. W. Izard, c Thorn, b Dunn	0
Colonel Drum, not out	6
Mr. G. Salmon, b Carmichael	0
Extras	1
Total	87

SONS

J. Thorn, run out	14
Carmichael 1, c Col. Drum, b Mr. Parry	9
K. Ellis, b Mr. Davis	1
I. Drum, b Mr. Davis	2
P. Salmon, b Mr. Parry	1
R. Porter, run out	0
G. Bowden, b Mr. Davis	2
Carmichael ii, run out	2
B. Evans, c and b Mr. Davis	6
R. Driscoll, c Mr. Davis, b Mr. Parry	1
A. Mayhew, run out	1
Extras	2
Total	41

SUPREME IN SOCCER

The Glasgow Rangers won both the Scottish Cup and the Scottish League title this year, a feat which has been duplicated only once before in the history of soccer in Scotland.

ALBIONS MAKE LARGE TOTAL

DEFEAT FIVE C'S IN YESTERDAY'S CRICKET MATCH BY 211 TO 114

Three Score Over Fifty Apiece — Incogs. Score Another Victory at Victoria's Expense

The Albions and the University Incogs. were yesterday's winners of local league cricket. The Albions defeated the Five C's by 211 to 114, and the Incogs. defeated Victoria by 127 to 107.

Several of the Albion teams' batsmen proved to be in excellent form. Pite made 71 by good cricket. E. D. Freeman had 64, and Acland was the third man on the side to pass the half-century mark, with 53. The last half of the side, however, proved very weak with the bat, only four runs being credited to the last six batsmen between them. Eric Quainton taking four of the last five wickets.

The innings of the Five C's was remarkable, for the fact that the first man in and the last man in were the only two, with one exception, to make any notable contribution. Butterworth made 36 and Lea made 44, Attwell, the "not out," contributing 12. W. Freeman took five wickets for 18 runs. The full score follows:

ALBIONS' INNINGS

C. G. McIlmoyl, b Lea	2
R. F. Pit, c E. Quainton, b Darcus	71
E. Parsons, c Darcus, b Lea	11
E. D. Freeman, c Edwards, b Attwell	64
A. H. Adams, b Attwell	53
C. J. Clark, lbw, E. Quainton	2
S. W. Barclay, c Lea, b Attwell	0
W. D. Freeman, c-b E. Quainton	2
J. Oakman, not out	0
R. A. Willcox, b E. Quainton	0
F. Jordan, b E. Quainton	0
Extras	6
Total	211

FIVE C'S INNINGS

P. C. Payne, b Jordan	0
E. Butterworth, c Clack, b W. D. Freeman	36
E. Quainton, b Jordan	0
H. J. Darcus, b Parsons	0
C. Pillar, b Jordan	1
C. M. Gait, b W. D. Freeman	7
H. Edwards, b W. D. Freeman	3
W. H. Pendray, b W. D. Freeman	2
A. Attwell, not out	12
E. J. O. Hansen, b E. D. Freeman	2
A. Lea, c Barclay, b W. D. Freeman	44
Extras	8
Total	114

BOWLING ANALYSIS

Albions—	O.	W.	R.
Lea	9	2	52
Hanson	7		35
Pendray	5		31
Attwell	6	3	27
Darcus	1	1	4
E. Quainton	5.7	4	21
Payne	2	2	21
Pillar	1		14
Five C's—	**O.**	**W.**	**R.**
Jordan	13	3	25
Parsons	10	1	32
E. D. Freeman	8.4	1	31
W. D. Freeman	4	5	18

VITO FIRST IN BELMONT STAKES

NEW YORK, June 6.—A. H. Cosden's Vito, a ten to one shot, captured the Belmont Stakes today, with Victorian, the odds-on favorite, as also ran.

Gifford A. Cochrane's Genie, a Man o' War colt, was second, and the Wheatley Stable's Diavolo third. Six ran. Vito's triumph in the richest of three-year-old stakes netted his owner $62,500; Genie won $7,500 and Diavolo $3,000. E. Bradley's Blue Larkspur, two-year-old son of Black Servant and Blossom Time, won the cofeature, the National Stallion stakes, valued at more than $25,000. Jean Valjean was second and Jack High third. The time for the five furlongs was fifty-nine seconds. Thirteen horses ran. Blue Larkspur was the favorite.

Hosmer's Goal Gives Local Footballers Win Over Visiting Sailors

Combined Esquimalt-Victoria West Eleven Defeat H.M.S. Durban's Representatives Two to One in Fast Exhibition

Hosmer's somewhat lucky goal in the last four minutes of play gave the recently-formed Esquimalt-Victoria West soccer eleven a 2-1 victory over the representatives from H.M.S. Durban in an exhibition match at the Royal Athletic Park yesterday. Hosmer, who played right half, broke up what would have been a good draw when he planted the leather just under the crossbar with a high floating shot.

Dunlop scored for the visitors in the first ten minutes of play for the only counter in the first half. After forcing three corners in the early stages of the game, the bluejackets were finally rewarded with a counter after taking the third corner when Dunlop booted the pigskin home on a first time shot after a perfect kick from the line. The visitors had the better of the play and their combination was a treat to watch. They were always dangerous in front of the net. Mesher saved a sure counter when he headed out a shot by McHardy after Bridges had been beaten.

LOCALS GO BETTER

Locals combined much better after the first fifteen minutes, and the bluejackets' defence was kept busy staving off their attacks, which, however, were a little weak in front of the goal. Kerswell pulled off a good save when he tipped the leather behind the goal after John Watt had headed it homeward. Mulcahy sent across a perfect corner kick, but the play was spoilt when John Watt was pulled up for being offside. The sailors went on the offensive towards the end of the first half, and only the good graces of Mother Luck saved Bridges from having a sure counter chalked up against him, when Taylor hit the crossbar with a sizzling drive.

The commencement of play in the second half saw the locals on the attack. Kerswell, guarding the Durban's net, pulled off a couple of good saves from John Watt and Stewart. Still on the offensive, Victoria tied the count when Stewart used his head, and sent the leather in the net after Mulcahy had sent in a good cross.

Bluejackets took up the attack from centre and Mesher again assumed the role of goalie, and headed the ball over the crossbar after Bryant had sent in a dangerous shot. Locals broke up this attack and went in the offensive. John Watt, centre forward, who had previously collided with one of the opposition, was limping at this stage of the game, and one or two good chances of scoring went wasting, as he was unable to move fast enough to get the ball.

THE WINNING GOAL

With the end rapidly approaching, it began to look as if the outcome would be a draw. Hosmer upset this idea when he booted the leather under the crossbar four minutes from time. Bluejackets passed up one golden opportunity to equalize just before time when McHardy headed the ball over the crossbar with only the goalie to beat.

Leading Seaman Payne made a capable referee, and the teams were:

Esquimalt-Victoria West—Bridges, Hood, Mesher, Hosmer, Peden, Boyd, Connorton, Stewart, John Watt, Robinson and Mulcahy.

H.M.S. Durban—Kerswell, Droudfoot, Rees, Williams, Woods, Dash, Taylor, Darlinson, McHardy, Dunlop and Bryant.

During the rest interval the prizes won by members of the crew of H.M.S. Durban at the civic picnic at Elk Lake last Thursday were presented by Acting-Mayor P. R. Brown.

Victoria Juniors Win Cricket Test

VANCOUVER, June 9.—In a junior intercity cricket match today Victoria defeated Vancouver 88 to 75, at Brockton Point.

Holds Upper Island Golf Championship

—Photograph by Easthope.

NORM THORNTON FELL

who won the championship of the Upper Island at Qualicum Beach when he defeated Jack Matson in the final. Fell has held the title for two years in succession, and has displayed some great golf. He is a member of the Victoria Golf Club, and one of the leading players in the city.

After the Big Road Race

C.C.M. "Perfect" Bicycle

$5 Down Will Make Your Boy's Dream Come True

Gee—the road race was certainly great stuff! The fellows were sure full of pep—and how I cheered when my Buddy won his class. I dreamed about it, too—thought I was riding in the race myself—on a brand new bike, all bright and polished.

Of course it was only a dream—but I caught Dad winking when I told them about it at breakfast. You see my birthday's next week—and you never know.

Peden Bros

BICYCLES, SPORTING GOODS AND TOYS

1410-12 Douglas Street Phone 817

Start of Sixth Annual Colonist Bicycle Race

—Photograph by H. Stenton.

THE above picture was taken just before the start of the sixth annual Colonist bicycle road race, and shows Supervisor Lester Patrick giving instructions to the riders. Jim Davies, of Vancouver, the winner of the event for the third time, is third from the right in the picture. Davies' victory gives him permanent possession of the massive solid silver Colonist Cup. Some idea of the huge crowd which attended may be had from the above photograph.

Victoria Capitals Win Twin Bill From Harbor

Locals Take First Game by 11-6 and Nightcap Affair by 7-5 Score—Webster Has Great Day With Willow

The Capitals added two more scalps to their string yesterday, when they took a double bill from the Roche Harbor nine at the Royal Athletic Park. They copped the matinee attraction by an 11-6 score and came out on the long end in the nightcap affair, 7-5.

In the first game no less than five pitchers paraded to and from the mound. Blunt started on the hillock for the locals but was yanked early in the second frame after the visitors had connected for four safeties and two runs, in favor of Jim Dangerfield, first-string twirler for the Capitals. Dangerfield kept the visitors in check until the fifth inning, when they nicked him for two hits and a like number of runs.

Thorlekson, who started for the visitors, was driven from the mound in the fourth, when the locals had sent four runners across the plate. Hower, who was sent in to stem the tide, threw his arm out in the same inning and was forced to retire in favor of Lohman. The pitchers for the visitors were given poor support and through the seven innings their teammates made eight miscues.

EVENING CLASH

Both teams used two twirlers in the second game. The visiting man Lohman didn't survive the first frame before he was signaled to the dugout, while Driver, who started for the locals, was swept aside in the third stanza after Hower clouted one over the centre field fence with two men on and the next batter sent one of his benders to the fence for two bases. Thorlekson relieved Lohman and Jack Curtis took up the heavy work for the Capitals. Curtis pitched good ball and kept his opponents in hand for the remainder of the game.

Webster, playing his first game this season had a good day with the willow, when he connected for five hits in eight times at bat, including three doubles and a three-bagger.

Box scores follow:

FIRST GAME

Roche Harbor.	AB.	R.	H.	PO.	A.	E.
Harry rf	3	1	1	0	0	1
Brown, 2b	2	2	2	0	0	0
Gregory, 3b	3	0	0	2	0	0
Williams, lf	3	0	0	0	0	0
Thomas, c	3	1	1	5	2	1
Scribner, ss	3	0	1	1	1	3
Nuall, cf	2	1	1	2	0	0
Campbell, 1b	2	0	1	6	0	1
Thorlekson, p	2	1	2	1	2	1
Hower, p	0	0	0	1	1	0
Lohman, p	1	0	0	0	0	1
Totals	24	6	9	18	6	8

Capitals.	AB	R.	H.	PO.	A.	E.
Oatman, cf	3	2	2	0	0	0
McKenzie, ss	4	0	0	0	1	0
Webster, 1b	4	1	3	14	0	0
Forbes, 3 b	3	0	0	0	2	0
Cummings, 2b	3	3	2	2	4	0
Sallaway, lf	2	2	0	0	0	0
Driver, rf	2	0	0	0	0	0
Bowden, c	3	0	0	4	1	0
Blunt, p	0	0	0	1	0	0
Dangerfield, p	2	2	1	0	0	0
Noble, rf	1	1	1	0	0	0
Totals	27	11	9	21	8	0

Score by Innings—		R.
Roche Harbor	2 2 0 0 2 0 0—	6
Capitals	0 4 0 4 0 3 x—	11

Summary

Three-base hits—Webster. Two-base hits—Brown, Webster, Thorlekson, Cummings (2), Noble. Sacrifice hits—Campbell, Harry. Stolen bases—Thorlekson, Forbes, Cummings. Struck out—By Blunt, 2; by Dangerfield, 2; by Thorlekson, 3; by Hower, 1; by Lohman, 1. Bases on balls—Blunt, 1; Thorlekson, 1; Dangerfield, 2; Hower 2; Lohman, 2. Passed balls—Bowden, 2. Thomas, 4. Wild pitch—Hower. Umpire—"Allie" McGregor. Time of game—1:45.

SECOND GAME

Roche Harbor—	AB	R	H	PO	A	E
Brown, rf	5	1	2	2	0	0
Thorlekson, lf, p	4	1	0	1	2	1
Scribner, ss	4	1	0	2	0	0
Thomas, c	4	0	0	7	0	0
Gregory, 3b	5	0	2	2	1	1
Howard, 1b	5	1	3	7	0	0
Newell, cf	5	0	3	0	0	0
Yount, 2b	3	1	3	2	1	1
Lohman, p	0	0	0	1	1	0
Harry, rf	3	0	0	0	0	0
Totals	38	5	13	24	5	3

Capitals—	AB	R	H	PO	A	E
Oatman, cf	4	2	1	0	0	1
Minnis, ss	1	0	0	0	1	0
Webster, 1b	4	2	2	10	1	1
Cummings, 2b, ss	3	1	2	3	5	1
Forbes, 3b	3	0	0	2	0	2
Noble, rf, cf	4	0	0	0	1	0
Sallaway, lf	3	0	0	0	0	0
Moore, c	3	1	1	9	0	0
Driver, p	1	1	0	0	1	1
Curtis, p	2	0	0	1	1	1
Milne, rf	3	0	0	2	0	0
Totals	31	7	6	27	10	7

Score by innings—	
Roche Harbor	013 001 000—6
Capitals	311 002 00x—7

Summary—Home runs, Howard 2 base hits, Webster (2), Newell, Gregory, Howard. Sacrifice hits, Thorlekson, Curtis, Minnis. Stolen bases, Oatman (2). Struck out, Driver (1), Lohman (1), Curtis (5), Thorlekson (4). Bases on balls, Lohman (2), Thorlekson (4), Driver (2).

Umpire—"Allie" McGregor.

Time of game—1 hour, 30 minutes.

VANCOUVER BOY SHOWS SPEED

Percy Williams, High School Student, Equals Olympic Record for 100 Metres

VANCOUVER, June 9.—Percy Williams, Vancouver High School boy, equalled the Olympic record of 10 3-5 seconds for 100 metres distance at Brockton Point today in the British Columbia Olympic trials. He will go to the Canadian trials at Hamilton, Ontario. Williams ran against a strong breeze over an uneven grass track, and slipped in the last twenty yards, hurting his knee. One watch credited him with 10 2-5 seconds, the world mark held by Charlie Paddock, but the other two placed at the Olympic level. He raced practically against time as the competition was negligible.

Williams also made Olympic standard of 22 1-5 seconds in the 200 metres event, but did not let go on account of his knee.

Some weeks ago the local boy ran 100 yards in 9 9-10 seconds at the Washington relay games. The 100 metres is nine yards longer, and considering the comparative condition, today's performance is considered the best he has given.

The Olympic mark was set in 1912 by Lippincott and equalled in 1924 by the English sprinter Abrahams.

Williams' race was the feature of the trials in which two, and possibly three British Columbia men qualified to meet the nation's best on the last two days of this month at Hamilton.

McDIARMID GOES GOOD

The other men are Archie McDiarmid, fireman, who threw the hammer more than 151 feet, and Howard Jones, New Westminster's flying sprinter, whose plucky running in the gruelling 10,000 metres came only two minutes behind qualifying time.

While the work of John Cameron will not count for himself towards the Olympic trials of Hamilton, his marks at the trials were outstanding. He won the hammer throw in which he had entered as competition for Archie McDiarmid, whom he has coached, and won the shot putt and won the discus. The veteran of the 1920 Olympiad threw the hammer 158 feet ten inches, the discus 111 feet ten inches, and the shot forty feet nine inches. Cameron spent most of his time coaching McDiarmid, as the giant fireman who is also a veteran of the 1920 Olympiad, strove to beat the qualifying mark of 150 feet. Because of pressure of work Cameron has declined Olympic honors this year and his place falls to McDiarmid.

A FINE DISPLAY

The 10,000 metre race brought out a fine display of courage. Jones, slow striding, easy running distance man from New Westminster, won the race, lapping every competitor. His time was thirty-five minutes and twenty seconds for the six miles, 326 yards, two minutes and twenty seconds above the qualifying time of thirty-three minutes.

So impressed were the officials by his determination and grit which took him alone to such splendid time that his case will be given special consideration. The matter will be considered next week, and it is likely he will be sent on to Hamilton with McDiarmid and Williams.

While urging his teammates on from the sidelines, Heber Winebrenner, a member of the Wolf Lake Basketball Club, in Indiana, dislocated a knee.

A BROKEN DOWN SYSTEM. This is a condition for this ailment which doctors give many names, but which law a'lman really understand. It is simply weakness all real down, as it were, of the vital forces that store in the system. No matter what may be its causes (they are almost numberless), its symptoms are much the same, the more prominent being sleeplessness, loss of prostration or weariness, depression of spirits and want of energy for all the ordinary affairs of life. Now, whatever is absolutely essential in all such cases is an increased vitality—regular, vital strength and energy to throw off these morbid feelings, and so night proceeds the day this may be more certainly secured by a course of

THE NEW FRENCH REMEDY, THERAPION No. 3

that by any other known combination. Nobody's affair is taken in accordance with the directions accompanying, will be found to be the long sought

THE EXPIRING LAMP OF LIFE LIGHTED UP AFRESH,

and a new existence imparted in place of a body so lately seemed worn out and dry and valueless. This wonderful medicine is suitable for all ages conditions and conditions in all cases, and it is difficult to imagine a disease or derangement whose main feature is weakness, that will not be speedily and permanently overcome by this recuperative essence, which is destined to rank as one of the most astonishing but well grounded boons ever conferred on humanity. Chemists or sent by post on receipt of money. Dr. LECLERC, 32 Colebrooke Rd. N. W. London.

AMBROSE RIDES TORO TO WIN IN AMERICAN RACE

Clever Jockey Brings Horse From Behind Under Fine Ride to Win Arlington Feature by Length

MISSTEP FINISHES IN SECOND PLACE

ARLINGTON HEIGHTS, Chicago, June 9.—E. B. McLean's bay colt, Toro, cleverly rated and ridden by Jockey Eddie Ambrose, captured the American Derby for 1928. Eddie got away poorly, in the middle of the bunch, but quickly picked his way through all but the two leaders, who were setting a lively pace. Jack Higgins and Irish Pal were aiming to open up a big lead, but Misstep and Toro steadily crept upon them until the mile post was passed. Misstep had finished second in the Louisiana Derby and Toro had been given second place in the Preakness after a torrid battle with Victorian, the Whitney colt. That race caused as much argument as the famous "fourteen count," many still believing that Toro should have been given the call.

The fast moving pair, Misstep and Toro, rushed ahead of the others as they entered the broad drive and the jockeys went to work hard on both. Toro gradually drew away and swept under the wire a length in front.

The time, 2:05 4-5, was good considering the condition of the track. Toro rewarded those who liked his Maryland effort this Spring, $15.40 for each $2 mutuel ticket.

First race—Six furlongs:
Wildrake (Hardy) 13.30 2.90 2.50
Donna Santa (Woolf) 5.10 3.50
Minstrel Boy (R. Jones) 4.30
Time—1:14 2-5. Also ran: Odd Fellow II, Roxcrofter, Majeste, Tea Ball, Ben Handley, Sincerely.

Second race—Five furlongs.
Credo (Elston) 10.40 9.00 4.40
Marshal Beth (De Prema) 9.10 4.90
Frank D. (Woolf) 5.30
Time—1:01 4-5. Also ran: Evelyn L., Mazzie, Sentry Lass, Glad Effort, Billy Basil, La Sagette, Eddie Lehman.

Third race—One Mile:
Color Blind (Chamberlin) 33.30 12.20 4.70
Flaherty (Allen) 8.00 4.20
George Demar (Hodgson) 3.90
Time—1:43 3-5. Also ran: Capt. George Foster, Sir John K., Morocco.

Fourth race—Six furlongs.
Fairyman (Curran) 32.70 13.40 6.20
Arno (Peternel) 7.20 4.60
Miss Rosedale (Allen) 3.70
Time—1:13 4-5. Also ran: Amilcar, Aster, Take A Chance, Spanish Prince.

Fifth race—Mile and quarter. American Derby. $25,000.
Toro (Ambrose) $15.40 3.80 3.50
Misstep (W. Garner) 3.20 3.90
Solace (Peternel) 10.70
Time—2:05 4-5. Also ran: Jack Higgins, Edgewater, Irish Pal, Burnham, Lawley, Galahad, Reigh Olas, Strolling Player.

Sixth race—Seven furlongs.
Rosetta Stone (Dorsett) 14.80 4.20 3.10
Colonel Toka (Woolf) 5.50 3.50
Light Sweep (Hodgson) 4.20
Time—1:28. Also ran: Juliette Esquin, Button, Tribal, Cold Cream.

Seventh race—Mile and eighth.
Vachell (Hawkins) 14.50 3.70 3.20
Turquoise (Hodgson) 12.10 6.60
Paula Shay (R. Jones) 4.60
Time—1:54 3-5. Also ran: Scoop, Treasurer, Pride, Letter Six.

MONDAY'S ENTRIES

First race—Six furlongs:
Paddy Flaherty 103
Spring Poet 104
Shasta Belle 99
Dancing 99
Red Harvey 110
Sandwich 106
Col. Toka 105
Miss Mischief 101
Papa Blinks 108
Huon Pine 111
Pichonne 106
Topanzo 111
Julie R. 103
Joe Jr. 111
Brunswick 111
Supporter 111
Eleven o'Clock 94
Minstrel Boy 111
Domestication 109
Rhubarb 104

Second race—Five furlongs.
Otilla 106
Peach Rose 109
Miss Kernel 109
Country Boy 112
Mary Francis 109
Bobby Basil 110
Chicale Flannagan 109
Hidden Thoughts 109
Machete 109
Boris 112
Pass En Cat 104
Handor 109
Nera D. 109
Mr. Vernon 109
Marsiana 109
Roundup 107
Blue Amar 104
Eddie Lehmann 104
Semper Felix 112
Mildred Wood 106
Shasta Plum 109
Lena Wood 101

Third race—One mile.
Far Away 101
Dr. Fred 113
Union Jack 111
Barber John 111
Vowed Vengeance 110
Mollie Dear 109
The Cossack 101
Gera B. 102
Jim Bridger 110
Smiling Betty 105
Paprika 110
Cruelty 110
Algarnet 106
Deposition 105
Sandy Lady 101
Jennifer 102

Fourth race—Six furlongs.
*Break o' Morn 111
Dark Phantom 118
Ethel Sherlock 101
Bonnie Khayyam 111
*Blanche Spino 103
Fair Anita 101
*Idle Hour Farm entry

Fifth race—Six furlongs.
*Bill Cassaro 106
*Shasta Pine 111
Insulator 103
Flagstaff 111
*Alexander Pantages 106
Luxembourg 114
Gaffman 111
Clean Play 111
*Berouss 106

Sons of Canada And Eagles Will Tangle Tomorrow

ANOTHER good senior amateur baseball feast is on the card tomorrow night when the Sons of Canada and Eagles tangle at the Royal Athletic Park, commencing at 6:15 o'clock. In the last two games these teams have failed to reach a decision, ending the first conflict 1-1, and the second tussle 3-3.

Manager Roy Copas will send his star slab artist, Bill Holness, against the feathered tribe, while Frank LeRoy, who is guiding the birdmen, will use Eric Whitehead, a southpaw yet to be bested. Both these chuckers were opponents in the last two games, and were extremely stingy with hits. Another pitchers' duel is expected and a record crowd is looked for.

Flat Iron	111
Lady Marie	109
Participate	106
Uncle Wiggly	111
Friar Mint	111
Barnone	106
Seventeen-Sixty	103

*Idle Hour Farm entry. †Pantages entry.

Sixth race—Seven furlongs:
Howard Lee 110
Donna Santa 99
Red Sublette 103
Poor Boy 109
Know Me Gnome 103
Francis Rock 104
Odd Fellow II 108
Huntsman 108
Robert Mandel 108
Brasen 109
Cloud Idoliser 103
Corn Belt 108
Banutar 108
Antonio 114
Job 104
General Clinton 103
Bolton 114
Big Bill Thompson 108
Little Guinea 108
Forelark 108
Congo II 108
Talladega 108

Seventh race—One mile and one-eighth.
Pat Field 109
Monarchist 109
Paul A. Shay 109
Miss Chinlauy 106
On Up 104
Resourceful 104
Forehead 109
Jasonette 111

Weather clear, track fast.

SERGEANT WATSON HAS FINE SCORE AT HEALS RANGE

Some remarkably fine scores were made at the weekly shoot of the Victoria and District Military Rifle Association yesterday afternoon at Heals. There was a fine dull light and a steady wind, though some of the marksmen seemed to have difficulty with the light at 600 yards. Sergt. S. Watson, of the Canadian Scottish, turned in the high score with a fine 103, closely followed by S.-M. W. H. Ruffell, of the Garrison, with 102. Sergt.-Major Jimmy Read, late of the Garrison, and now of Regina, was a visitor, and demonstrated that he hasn't forgot how to shoot by borrowing a rifle and making 99. The Canadian Scottish fired their first Canadian Rifle League match concurrently with their weekly spoon shoot. Sergt. S. Watson was the winner in Class "A", Pte. J. F. Boyd in Class "B" and Sergt. W. J. Winter in Class "C".

Results follow:

Canadian Scottish—	200	500	600	Tot
Sergt. S. Watson	36	34	34	104
Sergt. B. W. Beaumont	31	33	32	96
Lieut. D. Fyvie	39	33	33	95
Sergt. A. E. Ashe	32	29	33	94
Capt. S. Henson	39	24	30	93
Capt. G. Rolland	38	31	33	92
Capt. W. E. Tapley	38	30	33	92
Bdm. I. Culross	30	31	28	90
Major P. R. M. Wallis	30	30	31	89
Lieut. O. J. Weller	29	30	29	88
W. E. Mitchell	27	33	28	88
L.-Cpl. W. R. Brown	28	32	28	88
Sergt. C. Coutts	29	32	27	88
Pte. A. W. Evans	35	31	29	85
Sergt. W. J. Winter	29	31	28	88
Cpl. C. J. Coutts	29	31	25	85
Pte. C. Holdsen	26	28	28	82
Cpl. B. H. Lamont	25	30	27	82
S. White	25	30	24	87
Pte. S. White	18	29	13	57
The Garrison—				
S.-M. W. H. Ruffell	35	33	34	102
S.-M. J. Read	34	34	31	99
Mr. G. H. Collings	32	35	31	98
Pte. E. Shrosbree	29	35	32	96
A.Q.M.S. A. E. Evans	32	34	30	96
S.-M. E. Durling	31	32	31	94
L.-Cpl. J. Hutchinson	28	35	28	88
L.-Cpl. H. E. Conroy	30	29	30	87
S.-Sgt. W. B. McKay	28	31	26	85
Sergt. T. F. Fairman	31	32	23	86
Spr. J. Tudor	24	30	24	78
5th Regt. R.C.C.R.A.—				
Gnr. S. S. Brown	32	31	35	98
Capt. G. Gadsden	31	33	30	94
Cadet Capt. N. Perry	30	32	31	93
Bdr. P. Wilkinson	33	31	29	93
Gnr. R. S. Coulter	29	32	26	91
Sergt. H. Hatcher	30	29	31	90
L.-Bdr. W. Quayle	28	30	30	88
S.S.M. F. Hatcher	27	31	27	85
Sergt. J. Quayle	26	29	31	86
Gnr. F. Walls	24	27	26	77
Gnr. C. Ball	31	26	25	72
Gnr. W. Morrell	22	25	26	73
L.-Sgt. H. Fretwell	29	28	17	73
Gnr. S. Raby	25	26	16	67

COLDS — IN THE HEAD, INFLUENZA, LA GRIPPE

Relieved in a night by

GRIP-FIX

IN CAPSULE FORM

Bromide—Aspirin, Phenacetin, Quinine, Salol, Caffein, Camera and Cascara Mandrake—but what your physician would

At All Druggists 35¢ 60¢

THE VANCOUVER DRUG CO. LTD., Special Agents

We Know Our Radios

And we know that the new Console Model of the

1928 KOLSTER Electric

is positively the very last word in radio perfection—just ask any Kolster owner—every week brings a new throng of enthusiastic boosters.

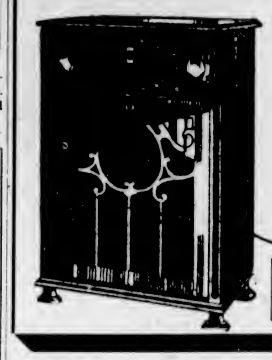

Come and See the New Models at

Kent's

641 Yates Street

Phone 3449

Kolster Headquarters for Victoria

Letters to the Editor

ASKS LACROSSE SUPPORT

Sporting Editor, The Colonist:

Sir,—May I have space to describe lacrosse as it is being played in the Victoria and District League today?

We have three splendid teams playing as seniors, composed mostly of last year's intermediates strengthened by a few older players.

So closely are they matched that in the three games played two of the games were won by the odd goal, the other by only two.

The management and the players are anxious to keep the game clean and free from rough work in the attempt to restore it to public favor, which they apparently are succeeding in doing.

The games next week are Sidney vs. Sons of Canada in the Royal Athletic Park on Tuesday evening next, game to be called at 6:30. It is hoped Everett Taylor will referee.

The C.P.S. will again journey to Sidney, playing that team on its own ground.

These games will be well worth witnessing, and I ask more support from the public, especially from ex-players and old-time fans.

The Maple Leafs, ex-champions of the province, will cross sticks with the junior champions, Oakland Senior public school team, in the Royal Athletic Park on Monday, July 2, at 3 p.m.

These young men play beautiful, snappy, clean lacrosse, their passing being as accurate and fast as that of the famous Westminster Salmonbellies. I do not believe that superior teams in their class can be found in British Columbia or in our broad Dominion.

This game will, without doubt, be a real treat, and we expect to draw a large crowd of interested spectators.

I am personally extending an invitation to the members of the four school teams.

I expect our honorary president, R. P. Butchart, to face the ball at the commencement of the game.

LEONARD TAIT,
President Victoria and District Lacrosse Association.

Victoria, B.C., June 9, 1928.

NANAIMO TO PLAY AT COLWOOD TODAY

Sixteen Members of Up-Island Club Will Meet Local Side in Inter-club Fixture

A team of sixteen golfers from Nanaimo will visit the Colwood Golf Club today for the second half of the annual interclub match. Foursomes will be played in the morning and singles in the afternoon. Players are requested to be on hand in good time. The pairings, with Colwood players first named, follow:

A. Marling plays W. Goodwin.
G. Terry plays F. Grant.
F. Thomas plays Dr. Margison.
E. Ismay plays W. W. Mitchell.
A. Straith plays W. Newcombe.
W. Hall plays N. Filmer.
George Simpson plays R. Hindmarch.
J. H. Richardson plays J. Filmer.
George Wilkinson plays R. Robertson.
J. H. Lee plays A. Dunlevie.
L. D. Rines plays F. Cunningham.
T. S. McPherson plays A. Leighton.
T. H. Leeming plays F. Cunliffe.
B. Ticerl plays Judge Barker.
J. McIntyre plays T. Martindale.
K. Perry plays H. A. Steenson.

Westholme Softball

The games scheduled this week in the Westholme Softball League follows:

Monday—Colonist vs. Marigold, at Willows; Langford vs. Times, at Langford; Crescents vs. Wilfert at Victoria West Park.

Thursday—Wilfert vs. Colonist, at Langford; Marigold vs. Langford, at Victoria West; Times vs. Crescents, at Willows. All games will start at 6.30 p.m.

P. WANER PICKS UP TEN POINTS

Pirate Slugger Gets Four Hits in Double-Header But Is Far Short of Leader

Rogers Hornsby extracted only a home run and a single from two games against the Pirates at Boston yesterday and saw his batting average fall to .413. Many other players would like to fall to that same figure. The Rajah remained safely in the lead of the "big six", even though Paul Waner got four hits in the same double-header. Points are coming a bit harder now. Waner picked up only ten after batting .444 for the day.

PAUL WANER

Frank Frisch broke out with three safe smashes, while the Cardinals were losing at the Polo Grounds yesterday and managed to pass Cobb, who went hitless at St. Louis. Babe Ruth also had a barren afternoon and quit Cleveland with nothing but his twentieth home run to show for the visit.

The standing to date:

	G	A B	R.	H	Pct.
Hornsby, Braves	45	160	40	66	.413
P. Waner, Pirates	49	197	40	72	.366
Ruth, Yankees	47	158	53	52	.329
Frisch, Cardinals	50	195	38	63	.318
Cobb, Athletics	43	179	20	55	.307
Hellmann, Tigers	50	189	28	52	.275

HOME RUN STANDINGS

Home runs yesterday in the major leagues follow:

Gehrig, Yankees	1
Bishop, Athletics	1
Miller, Athletics	1
Schulte, Browns	1
Williams, Red Sox	1
Hornsby, Braves	1
Bell, Braves	1
Wilson, Cubs	1
Beck, Cubs	1
Hurst, Phillies	1
Scott, Pirates	1
Bartell, Pirates	1
L. Waner, Pirates	1
Seitzmann, Reds	1
Maranville, Cardinals	1
Terry, Giants	1

LEAGUE LEADERS

American League—	
Ruth, Yankees	20
Gehrig, Yankees	13
Hauser, Athletics	10
Todt, Red Sox	7
National League—	
Hornsby, Braves	11
Wilson, Cubs	11
Bissonette, Robins	10
Bottomley, St. Louis	9

LEAGUE TOTALS

National League	206
American League	175
Grand Total	381

Those Who Say "We Have Used Convido Port

for twenty years" are not more loyal to this famous brand than the rest of us. They only started sooner.

Ask for Convido Port. Aged 30 years in wood.

This advertisement is not published or displayed by the Liquor Control Board or by the Government of British Columbia.

Auto Car Awnings

Made to Fit Any Make of Car, Per Pair, $5.00

Canvas Hammocks $3.75 to $10.75

Camp Pillows $1.25

Camp Furniture of All Kinds

F. Jeune & Bro., Ltd.

Phone 795 570 Johnson St.

SAM LORIMER CUP UNIQUE IN SOCCER

Famous Trophy Donated Over Thirty Years Ago Now Perpetuated to Late Sportsman of This City

VETERAN MANAGER FIGURES IN WINS

The Sam Lorimer Cup, now emblematic of the Division 1 juvenile championship of Victoria and district, was donated in 1894 by A. E. McPhillips, Esq., now Judge McPhillips.

This fine cup which has probably the most unique and splendid history of any football cup (soccer) in the province, is to be suitably engraved, and any team winning it and holding it for a year or succession of years will be deserving of congratulations.

In the early days strenuous games were played amongst the boys for possession of the cup, amongst those taking part were teams from South Park School, under Miss A. D. Cameron; Boys' Central School, Mr. J. D. Gillis; North Ward School, Mr. Leonard Tait, and Boys' Brigade, Mr. W. A. Lorimer.

The Boys' Brigade held the trophy for two years, losing it to the North Ward team, who held it for three years, at that time this team also held the Island and provincial championships in their class.

CUP TURNED BACK

The North Ward's three victories gave them permanent possession of the cup, but Mr. Leonard Tait and the team considered the matter and generously turned the cup back to the association with the proviso that it be renamed the Sam Lorimer Perpetual Challenge Cup, after that sterling sportsman and soldier who gave his life fighting for the King and Empire, whose name the North Ward team and manager desire to perpetuate for all time as an example and incitement to the juvenile players of this district.

It is a coincidence that the cup should be won by the Boys' Brigade team under W. A. Lorimer for two successive years, 1898-99 and 1899-1900, and that this year's winners, the James Bay juveniles, Division 1, are also under the charge of Mr. Lorimer.

This Season's Championship Eleven

James Bay Juveniles (Division I)—Sitting, left to right: Jack Woodley, Jimmie Gibson, Alf Brown, Scotty Gelling, Gil Fraser, Ab Smith, W. A. Lorimer. Standing: Reg Stefer, Bob Davey, W. Coates, Alf Hood, Eric Cox, Gil Margison, Gordon Terry, Art Lorimer.

NICHOL ELECTED HEAD OF UPPER ISLAND SOCCER

NANAIMO, June 9.—The Up-Island Football Board held its annual meeting last evening. Past President Phil J. Piper was presented with a past president's medal, after which the election of officers took place. Richard Nichol, of Nanaimo, was elected president. W. Patterson, E. Thorneycroft, W. Hancock and W. Brown were elected councillors. Charles Cailin, of Ladysmith, was re-elected secretary-treasurer. The attempt to elect a delegate to the B.C.F.A. resulted in a deadlock. Knight and Piper were the names chosen, but as the vote was even on the choice, it was necessary to leave the selection in abeyance until a mail vote can be obtained from Alberni.

Great Britain Sweeps Through Davis Cup Play

BIRMINGHAM, Eng., June 9.—Great Britain with a victory in the Davis Cup matches with Germany already cinched, made it four straight today when J. C. Gregory defeated Hans Moldenhauer in the singles 2-6, 6-4, 3-6, 6-1, 6-2.

Wilkerson Cup Not Won in This Year's Colonist Bike Race

The Wilkerson Cup, presented by W. H. Wilkerson, local jeweler, for riders in the Colonist bicycle road race bettering last year's time in class "A" or "B" by the widest margin, was not won Friday, as both times in these classes were slower than on the previous occasion. The Colonist takes this opportunity of thanking the Y.M.C.A. for placing its quarters at the disposal of the riders.

Two Prize Winners Left From Summary In Bicycle Races

In the results of the sixth annual Colonist bicycle road race W. J. (Jack) Woodley and G. D. Parrott, both of Victoria, finished in second and third places respectively in the Class "B" riders, over the age of 16, using roadster bicycles. These places were wrongly credited to Richard Duncan and C. Finnemore, who were unplaced. In the body of the main story, Woodley and Parrott were given proper recognition, but by some slip they were left out of the summary.

LEWIS GUN MEET TO BE HELD AT HEALS THIS YEAR

The programme committee of the British Columbia Rifle Association met on Friday evening and decided to add a Lewis gun competition to the programme for the annual meeting at Heals Range. This competition will take place at 1:30 o'clock on Saturday, July 7, the last day of the meeting. Prizes in cash to the amount of $100 will be awarded in this competition.

All units in the province will be circularized regarding the competition and advised as to the conditions governing same, or information may be had from the B.C.R.A. secretary, Master Gunner H. Collings, Signal Hill, Esquimalt.

Victoria Golf Club Champ to Be Named Today

JACK MATSON and Art. Beasley, two of the strongest southpaws in the city, will battle over thirty-six holes today for the championship of the Victoria Golf Club. The first round will start at 10 a.m., and the second at 2 p.m. An interesting tussle is expected.

PERCY LAKE TO BOX TOMORROW

European Lightweight Champion, of Hong Kong Colony and China, to Appear in Main Event

BOXERS FROM H.M.S. DURBAN TO APPEAR

Six of the leading boxers from H.M.S. Durban, the visiting British cruiser now at Esquimalt, will make their appearance before local followers of the cauliflower pastime on Monday night's professional card to be staged by the Tillicum Athletic Club, at their gymnasium, Broad Street. Two eight and four four-round bouts are lined up.

In the headliner, Stoker Percy Lake, European lightweight champion of Hong Kong Colony and China, will mix with Pete Magallames, of Seattle, over eight rounds. Lake has met some of the top-notchers in England and other parts of the British Empire, including Kid Kelly, bantamweight champion of England, Ben Holman, lightweight champion of English ports; and Fred Nixon, lightweight champion of India.

STOKER PERCY LAKE

H.M.S. Durban, European lightweight champion of Hong Kong Colony and China, who will appear in the main event of tomorrow night's professional boxing card at the Tillicum Athletic Club gymnasium.

Magallames, the Sound city lad, is reported to be a whirlwind and rated as one of the coming lightweights on the Pacific Coast. Lake has only lost three fights in fifty starts.

WING HAY TO APPEAR

Leading Stoker Britt has been matched for an eight-round bout with Wing Hay, the fighting Chinaman, of Alberni. Britt is a classy boxer and is expected to put up a good fight against Wing Hay.

Three additional bouts, all of four rounds, have been arranged for and are as follows:

H. Johnson, H.M.S. Durban, vs. Danny Pastro, Victoria.

S. Worthington, H.M.S. Durban, vs. "Tiger" Napoleon, Seattle.

W. Thomas, H.M.S. Durban, vs. Seattle opponent.

W. Merritt, H.M.S. Durban, vs. Sinnott, Victoria.

A record-breaking attendance is expected to witness the card. A special section has been reserved for members of the crew of the British cruiser.

Vancouver Baseball

VANCOUVER, June 9.—Asahis blanked Generals 2-0 and Fraser Mills defeated V.A.C. 5-0 in Vancouver baseball games today.

Paulino Uzcudun evidently is not popular in France. When he arrived there recently for a visit, he was greeted with boos mostly.

VICTORIA CITY SNOWED UNDER

Capital City Eleven No Match for North Vancouver in Connaught Series—Ladysmith Loses

NORTH VANCOUVER, June 9.—The Victoria City eleven was no match for the reorganized North Vancouver team, and was eliminated in the first round of the Connaught Cup Dominion championship series to the tune of a 7-1 score. Two thousands persons, a record for Mahan Park this year, saw Archibald score four of North Vancouver's goals; Jack Smith two, and Howden one. The score at half-time was 3-1, Tom Smith having scored Victoria's lone tally three minutes after the opening.

ROYALS BEAT LADYSMITH

VANCOUVER, June 9.—Westminster Royals, on their form against Ladysmith today in the Dominion football series, will go a long way in the interprovincial rounds. They beat the Islanders handily, 5-1, and Coulter, Royals' centre, who was in brilliant form, shot a sixth which banged into the net a second after Craig's whistle had gone for full time. Every available seat was taken by 3 o'clock, and there were hundreds that stood throughout the contest.

Miss Cecil Smith Wins Golf Title

ESSEX GOLF AND COUNTRY CLUB, June 8.—Miss Cecil Smith, of the Toronto Golf Club, is the new Ontario ladies' golf champion, defeating her sister Maud, of the same club, four up and two to go in the final for the championship here this afternoon. Miss Smith succeeds Miss Ada Mackenzie, of Toronto, who was not a competitor in the tournament.

Keist Holds Newman to Draw in Headline Bout

Local Boy Boosts Stock by Getting Even Break With Crack Mainlander—Lewis Puts Yelton Away in First

The prediction of the Victoria Boxing Club officials that last night's bouts would equal any that have been staged during the past few years was certainly correct, as the show they presented met with the heartiest approval of all fans present. Every bout on the card was hotly contested, with the local boys winning most of the bouts.

Tim Keist boosted his stock greatly by holding the experienced Jackie Newman, of Vancouver, to a draw. After fighting an uphill battle against a really experienced fighter, who has met some of the best boys in the game, including a win here over the celebrated Danny Edwards, he made a wonderful rally in the last two rounds and seemed to have Newman well in hand. Towards the close of the round the two battlers stood toe to toe and swapped punches, which had the fans on their feet howling in their excitement.

LEWIS GETS ANOTHER K.O.

Dave Lewis made another of his spectacular one-round battles against Pete Yelton. Lewis made a wonderful showing considering he had the day before come through a most serious motor accident when he was thrown through the windshield of his car onto the hard roadway. At the outset of the first round Lewis dropped his man with a beautiful right to the jaw. The Vancouver fighter took the count of nine, and after a few seconds further fighting the referee stopped the fight to save the Vancouver boy from further punishment.

Albie Davies won his sixth straight victory by defeating the rugged Dave Carter, of Vancouver. Davies fought his usual heady fight and had his man well in hand all through the fight. The Vancouver boy was a glutton for punishment and showed his willingness to mix at all times.

Teddy Beales surprised the fans by carrying Ernie Woodley, the hard-hitting local light-heavy, to a draw. These two battlers tried hard to land a knockout in every round, and their efforts were loudly applauded by the fans.

JUMBO DAVIES WINS

The fight between Jumbo Davies and Art Manning, of Vancouver, proved to be a hummer. These boys went to it hammer and tongs throughout the whole four rounds with the local boy having a slight edge in the outfighting. The Victoria boy fought a much improved fight and the verdict in his favor by judges and referee was well received by the fans.

Before the main event, Announcer Dave McFarlane introduced Baptiste Thomas, who is billed to meet Paul Dusick of the United States Navy on June 21.

Old Country Cricket

LONDON, June 9.—Rain fell in many parts of England today and cricket matches were played under considerable handicaps.

Tea time scores:

Middlesex 193 for two wickets, vs. West Indies.

Warwickshire 93 for five wickets vs. Surrey.

Derby 51 for three wickets vs. Essex.

Hampshire 28 for no wickets vs. York.

Kent 72 for two wickets vs. Sussex.

Notts 241 for two wickets vs. Leicester.

Gloucester one run for one wicket vs. Northampton.

Lancashire 165 for seven wickets vs. Glamorgan.

Worcester 117 vs. Somerset.

Former Holders of Famous Soccer Trophy

Boys' Brigade Team—Left to right: Front row, Bob Dunn, Jimmie Hogg, Tommy Peden, Guy Temple; middle row, Charlie Cox, Don McKay, W. A. Lorimer (manager), Bob Peden, Ernie Robinson; standing, Johnnie Johnstone, Sam Lorimer, Ed Burns, E. M. Whyte, Bob Barber, Russell Burns.

LIEUT. WILKINSON MAKES CENTURY AT CADET RIFLE MEET

Some excellent scores were registered by cadets of the 112th Battalion at Heals Range yesterday afternoon, Lieut. P. Wilkinson leading the parade with an even century. Several other fine scores were made and the conditions were good. Results follow:

	100	200	500	Tl
SIR JAMES DOUGLAS PLATOON				
Lieut. P. Wilkinson	35	31	34—	100
Lieut. T. Tyrer	34	33	28—	95
Cdt. O. Taylor	32	29	29—	90
Cpl. R. Carey	32	28	25—	85
L.-Cpl. F. Proctor	35	29	Retired	
OAKLANDS PLATOON				
Capt. A. C. N. Smith	34	32	33—	98
Capt. W. W. R. Murray	29	28	24—	81
SOUTH PARK PLATOON				
*Sgt. D. Bird	33	33	30—	96
Cdt. J. Strang	30	29	23—	82
Capt. G. Parrott	29	22	29—	80
L.-Cpl. W. McPhee	28	22	14—	64
GEORGE JAY PLATOON				
Lieut. L. Bone	34	31	30—	95
Capt. G. N. Perry	30	32	21—	83
Lieut. T. W. Hall	35	25	30—	90
Cpl. A. Perry	31	24	30—	85
Cdt. A. Baker	32	25	Retired	
VICTORIA WEST PLATOON				
Lieut. R. Colby	28	30	31—	89
BOYS' CENTRAL PLATOON				
L.-Cpl. E. Boss	32	26	29—	87
Cdt. G. Sinclair	26	21	15—	62
CLOVERDALE PLATOON				
Cdt. G. Griffiths	33	23	24—	80
Cdt. W. Leahy	*28	23	28—	79
Cdt. F. Waring	26	21	25—	71
SAANICH PLATOON				
Cdt. C. Whitehouse	27	26	24—	78
Cdt. J. Harvey	26	21	22—	69
Cdt. F. Thompson	34	22	Retired	

*Spoon winner

BATTALION ORDERS

Battalion Orders of 112th Battalion, June 9, 1928

Musketry. At Heals, June 16 Mechanical transport leaves corner Yates and Douglas Streets at 8.15 a.m. The second D.C.R.A. match and the Currie Shield match will be fired.

J. L. TYRER, Lieut.
Commanding 112th Bn., C.S. of C.

Ladies' Softball Games Tomorrow

In the following games scheduled for tomorrow in the Ladies' District Softball League, the home team is first mentioned. All games to start at 6.30 sharp.

Langford vs. Axioms, at Langford.

Harmony vs. New Method Laundry, at Central Park, upper grounds.

Rainbow vs. St. Saviours at Central Park, lower grounds.

Normal School vs. Adanacs, Central Park, corner of Quadra Street and Queens Avenue.

Bacardi

THE WORLD'S CHOICEST LIQUEUR

Makes the most piquant of all cocktails

Grateful to the digestion

BACARDI once, BACARDI always!

Get the genuine BACARDI, distilled and bottled only by Compania "Ron Bacardi" S.A., Santiago de Cuba and Havana.

This advertisement is not published or displayed by the Liquor Control Board or by the Government of British Columbia.

Giant Telescope Half Price Only $1.25

FREE Compass if You Send Today

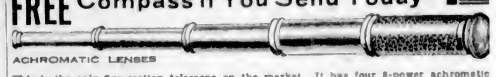

ACHROMATIC LENSES

This is the only five-section telescope on the market. It has four 8-power achromatic lenses, strong and clear. Opens to over three feet. Persons and objects miles away seem close. Count the stars, see the moon. Heavy brass binding. A real class. Lots of fun! Educational! Instructive! Entertaining! For Home! Farm! Ranch! Camp! Travel! RUSH ORDER TODAY FOR FREE COMPASS! YOUR LAST CHANCE! If to be sent by mail add 25c for postage and packing. Total, $1.50 for both telescope and compass postpaid to any address.

D. & H. MANUFACTURING CO., Dept. T10, Port Sydney, Ont.

Choose Blooming Plants Now For Use in Autumn

This hardly seems the time to think of Fall, but it is the season when the experienced gardener chooses the plants he will add to his garden after the Summer. In our nurseries and gardens now you can see plants when they are in bloom—Perennials, Shrubs, Rock and Alpine Plants. While they are in flower you can get a much better idea of their possibilities than at any other time.

The Rockhome Gardens

Saanich Road (R.M.D. 3)—Telephone Gordon Head 18R

John Hutchison, F.R.H.S. Norman Rant, F.R.H.S.

Garden Architects

"throat easy" says Billie Hughes

"Knowing that all athletes smoke more or less, I much prefer them smoking Buckinghams which are throat-easy and noted for their mild and fragrant flavor."

Billie Hughes

There is no more famous, all-round athletic trainer, coach and manager than Billie Hughes—at present with the University of Manitoba at Winnipeg. Billie Hughes was head athletic trainer and boxing coach to Queens University, Kingston, 1920-1925, and in 1924 official athletic trainer to Canadian track, field and boxing teams to the Olympic games at Paris, France.

20 for 25

Buckingham CIGARETTES

NO COUPONS — ALL QUALITY

MOTOR-ELIXIR

Lubricated Gas

With automobiles so closely approaching perfection in mechanical performance, more and more attention will be paid to fuelling and lubrication. Motor-Elixir is a new principle which, from its scientific simplicity, will certainly soon be universally adopted. By keeping the engine free from carbon and eliminating friction in the moving parts, the use of Motor-Elixir will save repair bills as much as 75%.

Motor-Elixir is supplied at no extra cost with gas purchased at Matson's Service Station.

We Specialize in the Storage, Cleaning and Expert Servicing of Cars. Special Rates for Monthly Storage, With Service. Parking by the Day, 25c

MATSON'S

Phone 2886 SERVICE & STORAGE DEPOT Phone 2886

Broughton St. Opp. Broad

CHESS COLUMN

"Good company's a chessboard."
—Byron's "Don Juan."

By T. H. PIPER
(All Rights Reserved)
BLACK—Alechin

WHITE—Mieses

The play is the end of the second game.

WHITE	BLACK
23. R N 1	23. P B 5
24. P R 4	24. N Q 4
25. N x N	25. R x N
26. P B 4	26. N Q 6 !
27. Q B 3	27. R Q N 4 !
28. P x N	28. R x P ch
29. K B 1	29. P x P
30. K Q 1	30. R Q B 1 !
31. P N 5	31. R (B 1) B 7 !
32. K K 1	32. R N 8 ch
33. Q Q 1	33. B B 6 ch

White resigns.

The game was awarded first Brilliancy prize in a New York tournament, and is considered a monument to the imagination, genius for attack and combinative power of the winner.

WHITE Janowski	BLACK Chajes
1. P Q 4	1. N K B 3
2. N K B 3	2. P Q 4
3. P B 4	3. P K 3
4. B N 5	4 B K 2
5. P K 3	5. Q N Q 2
6. N B 3	6. P B 3
6 ....., Castles !.	
7. B Q 3	7. P x P
8. B x B P	8. P Q N 4
9. B Q 3	9. P Q R 3
10. Castles	10. P B 4
11. R B 1	11. B N 2
12. Q K 2	12. Castles
13. K R Q 1	13. Q N 3
14. N K 5 !	14. K R K 1
14 ....., Q R K 1 !.	

White threatens to win a piece by 15. N x N, and he also wins a piece if 14 ....., N x N.

15. P x P	15. N x P

If 15 ....., B x P 16. N x N, N x N; 17. B x P ch, K x B; 18. Q R 5 ch, K N 1; 19. R x N, P N 3; 20. Q R 4, B K B 1; 21. N K 4, B x N; 22. R (B 1) B 7 and wins. If at 20 ....., Q B 3 ?; 21. R x B, Q x R; 22. B B 6.

16. B x N	16. B x B
17. B x P ch	17. K x B
18. Q R 5 ch	18. K N 1
19. Q x P ch	19. K R 2
20. N Q 7	20. N x N
21. R x N	21. B B 3
22. N K 4	22. B x P

If 22 ....., B x N; 23. Q x B, R K N 1; 24. R (B 1) B 7 and wins. Or if 22 ....., B x R; 23. N x B ch, K moves; 24. Q mates.

23. N N 5 ch	23. K R 3
24. P K N 4	24. P N 3
25. P K R 4	25. R R 1

24 ....., K x N; 25. Q R 5 ch; 26. R mates.

White mates in two.

Our next is taken from Alechin's "My Best Games," with his own notes in part.

WHITE Mieses	BLACK Alechin
1. P K 4	1 P K 4
2. P Q 4	2. P x P
3. Q x P	3. N Q B 3
4. Q K 3	4. B K 2
5. B Q 2	5. N B 3
6. N Q B 3	6. Castles
7. Castles	7. P Q 4 !

The advance will allow Black to extract the maximum return from his advanced development. 7 ....., P Q 3 would give White time to complete his neglected development.

8. P x P	8. N x P
9. Q N 3	9. B R 5 !
10. Q B 3	10. B K 3

More logical was 10 ....., N x N; 11. B x N, Q N 4 ch; 12. B Q 2, Q Q B 4 !; 13. B K 3, Q Q R 4.

11. B K 3 !	11. N x N !
12. R x Q	12. N x P ch
13. K N 1	13. Q R x R
14. B K 2	14. N (R 7) N 5
15. N R 3	15. K R K 1
16. N B 4	16. B B 4
17. R Q B 1	17. P K N 3
18. P N 4	18. B K 5
19. Q R 3	19 B B 3
20. B B 3	20. B x B
21. Q x B	21. N K 4
22. Q K 2	22. P B 4 !

The remaining moves are with the diagram at the head of the column.

The Daily Cross-Word Puzzle

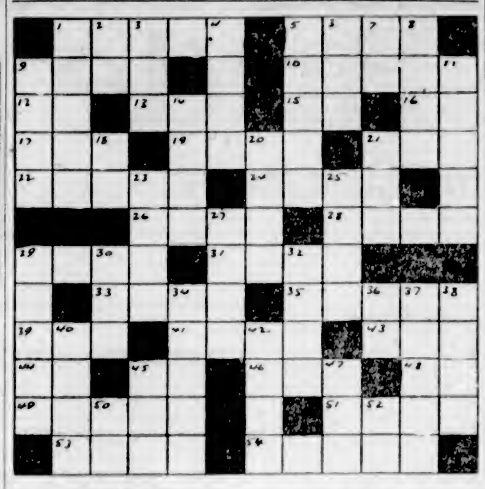

ACROSS

1. Two pints.
5. Journey.
9. Corrode.
10. Acts wildly.
12. Three-toed sloth.
13. Unit of length.
15. King of Bashan.
16. Preposition.
17. A number.
19. Medley.
21. Before.
22. Lean over.
24. Mimics.
26. Utilizes.
28. The solar disk.
29. Raised platform.
31. Trounce.
33. Thrust.
35. Hymn.
39. Negative.
41. Egyptian goddess.
43. Philippine peasant.
44. Note of the scale.
45. Chaldean city.
46. Lair.
48. Negative.
49. Splitting rock.
51. Presage.
53. Shelter.
54. Musical instruments.

DOWN

1. Still.
2. Ourselves.
3. Devoured.
4. High.
5. Body of horsemen.
6. Tatter.
7. Four (Roman).
8. Fruit.
9. Rodents.
11. Rear.
14. Cuts off.
18. Negative.
20. Comfort.
21. Superlative suffix.
23. Eject.
25. Consumes.
27. Flows back.
29. Impressions.
30. One who maintains a doctrine.
32. Recess.
34. Made public.
36. Preposition.
37. Roads.
38. Heavenly body.
40. Lubricates.
42. Object of worship.
45. Western Indian.
47. Negative.
50. Exclamation.
52. Myself.

ANSWER TO YESTERDAY'S PUZZLE

CHESS NEWS AND NOTES

England—Midland Union Championship—Warwickshire will meet Lancashire in the semi-final round of the English County championship, having won the match with Oxfordshire by 30 to 20. The winners of that match will meet the Southern Union champions in the final round, and the match between Middlesex and Hampshire will decide who are the champions.

East Kent beat Mid-Kent by 15 to 11, and the final between Metropolitan Kent and East Kent will be played in June.

Hamilton Russell Cup—The final between the Royal Auto and the National Liberal Clubs resulted in a score of 2 all at the call of time, with one for Sir Geo. Thomas to adjudicate. A draw will cause a replay.

The London Times says "Holland has sent a correction of the score of the match between Dr. Euwe and Bogoljubow. The tenth and final game should have been given us as drawn, making the final score Bogoljubow, 5½; Euwe, 4½. We notice that according to the Dutch papers the title of champion of the F.I.D.E. (the International Chess Federation) has been awarded to Bogoljubow as a result of his winning this match. As the Federation does not meet until the end of July, and the matter was not mentioned at last year's meeting, we cannot see there is any power to award such a title unless with the consent of a full meeting of delegates.

"Capablanca was officially recognized as the champion of the world and also champion of the F.I.D.E. at the first meeting of delegates at Zurich in 1925. Presumably that resolution will have to be altered at the next meeting by substituting the name of Dr. Alechin for that of Capablanca, but until it is so altered the title cannot be awarded to anyone else."

United States—Akiba Rubenstein the Polish champion, prior to sailing for his home in Antwerp with Mrs. Rubenstein, contested his sixth and final exhibition game with Kupchik at the Manhattan C.C., the score being 2 wins and 4 draws.

The Pole will play in the tournament at Kissingen, Bavaria, in August.

Pasadena, Calif., has recently formed a new chess club, following the visit of the president of the American Chess Federation, Mr. Kuhns.

Germany—"An international tournament, promoted by the proprietor of The Berlin Tageblatt, is to be held in Berlin in October. The preliminary organization and the direction of play have been entrusted to the well-known master, J. Mieses, who has for thirty years conducted a chess column in that paper."—Field.

Capablanca Reviews Lasker—The Cuban says: "A curious phenomenon happens when I play Lasker. The German master, because of his virtues as a fighter, by playing consistently to win even in positions which strategically do not permit one to expect more than a draw, irritates me chessically, and this is translated into a greater efficiency over the board. There is awakened in me under these conditions the spirit of the fighter, and, as in some aspects of the game I am superior to the German master, I manage to defeat him at his own game."—American Chess Bulletin.

Alechin says he looks upon Lasker as a most dangerous adversary, as he knows how to complicate games and has the soul of a fighter, being superior in this respect to Capablanca.

"Need any more talent for your moving picture dramas?"

"We might use you. Had any experience at acting without audiences?"

"Acting without audiences is what brought me here."

Auction Bridge Analyzed

By WYNNE FERGUSON
Author of the Authoritative Book, "Auction Bridge for 1927"

The English players adopted the informatory double some time ago, but they are still more or less inexperienced in their use of this interesting convention. As a result many articles devoted entirely to this convention are written by their best players and many of them are most interesting. Here are some extracts from one of the best, that contains mighty fine advice for our own players to follow:

"Have you ever realized how often players think that an 'Informatory Double' has been successful when in fact it made no difference? Z bids 'One No-trump, A doubles, Y says 'No Bid,' B, 'Two Spades,' and makes game. A pats himself on the back in self-congratulation for his double; he does not realize that even if he had said 'No Bid' B would still have bid 'Two Spades.' In the majority of cases where a player doubles 'One No-Trump,' and his partner makes a bid which achieves either contract or even game, the partner would have made his bid without the encouragement of the 'Informatory Double.'

"The writer suggests extreme caution in the double of 'One No-trump.' If Z deals and bids 'One No-trump,' A holds a 'No-trump' hand, he should, in the majority of cases, pass in the hope either that B will make a bid if his hand justifies it, or that if B passes, A's cards will prove sufficiently good to permit Z from making game. The use of the 'Informatory Double' by A depends upon (a) the score, (b) the nature of A's hand, and (c) his knowledge of Z.

If Z-Y are 20 or more up in rubber game, or even in any game, and Z bids 'One No-trump' and A holds a 'No-trump' hand, A should double. The score is of importance, for Z wins the game if he makes his contract. A should therefore definitely command B to bid, even though B's cards are useless, and the side may fail. But A should be sure, before doubling, that he has a 'No-trump' hand. The test question to put to himself is, 'If I had been dealer, would I have bid "One No-trump" on this hand?' and if the answer is 'Yes,' let him double.

There are occasions when the nature of A's hand justifies him in doubling Z's 'One No-trump,' irrespective of the score. It is impossible to deal with this in a short article, except by means of an example. Z bids 'One No-trump,' A's hand is Spades, A, Q, x, x; Hearts, K, J, x, x; Diamonds, Q, 10, x, x; Clubs, x. The first thought that comes into A's mind is that Z's 'No-trump' hand chiefly consists of a long and solid suit of Clubs, and if this is so, A cannot be sure that by lying low he can save the game. He should therefore double in the hope that B will bid "Two' of one of the major suits. Readers will doubtless grasp the idea which lies behind this example.

But in every phase of the game, knowledge of one's partner or the opponents is of the utmost importance. Can you not all call to mind one or more players concerning whom, when he bids 'One No-trump,' you know that he will deliver the goods. He holds an eighteen carat 'One No-trump' hand. On the other hand, you can visualize some whose 'One No-trump' has often not much gold and a lot of alloy. You can have a gamble on a fellow of the latter kind, in the rubber game he may be taking a chance, and if his partner holds nothing and you and your partner have good hands, a double of 'One No-trump' left in may yield you 300 or 400 above; and is there any more enjoyable moment in the game than when you penalize the dealer in this way?"

TEST HAND NO. 1

h—K J 7 6 3
c—9 8 7 5 2
d—none
s—Q 9 3

h—A 9 6 4	Y	h—10 8 2
c—10 6 4	A B	c—Q 3
d—Q 8 3		d—A J 10 9 6 4 2
s—A J 5	Z	s—4

h—Q
c—A K J
d—K 7 5
s—K 10 8 7 6 2

No score, first game. (1) Suppose Z bids one spade and A bids one no-trump. What should Y bid? (2) Suppose Y bids two hearts and B bids three diamonds, what should Z bid? (3) Suppose Z passes, A bids three no-trump and all pass, what should Y open? (4) Suppose Y opens the three of spades, what should Z plays?

Solution: Y's bid of two hearts with this hand is correct but, if made, Y should determine to help his partner's spade bid on the next round. Bid in this way, Z is given the choice of a try for game in hearts or spades, whichever suits his hand the better. If B bids three diamonds, Z should bid three spades. His hand is so strong that he can afford to rebid despite Y's denial. Whether Z bids three spades or passes, A should bid three no-trump. Y is now in a position where he can do one of two things, either bid four spades or pass in the hope that he can defeat the three no-trump bid. Some players might double three no-trump, but such a double is a gamble and can hardly be considered sound. Needless to say Y-Z can make four spades or can defeat the three no-trump bid by five tricks. Suppose Y passes the three no-trump bid. What is his proper opening? With three spades to the queen, Y should open the trey of spades and Z should play the king. A should win this trick and lead the queen of diamonds. Z should win this trick, lead his king of clubs to indicate his re-entry and then lead the deuce of spades. Y must win the next two spade tricks and place Z in the lead with a club. Y-Z thus must win nine tricks. Suppose, however, that Z, when Y led the trey of spades, refused to play his king. A would win the first trick with the jack and thus be able to make his bid. The lesson to draw from this play is, "Never finesse against your partner." The foregoing represents the different bidding and play at duplicate. You can figure out for yourself the tremendous difference that resulted.

TEST HAND NO 2

	Y	h—A Q 5 3 2
A	B	c—Q 3
		d—7 5
	Z	s—K Q 9 5

No score, first game. Z dealt and bid one club, A bid one heart, Y passed and B bid two diamonds. (1) If Z now bid two spades, what should A do? If A and Y passed, B bid three diamonds and Z passed, what should A now do?

Solution: (1) A should pass the two spade bid. His hand is too weak to justify a rebid at this stage. (2) If B should bid three diamonds, however, and Z passes, A's position is entirely different. Such a bid by B should indicate a set up diamond suit and something on the side. The fact that Y could not assist Z's club bid and that Z wasn't strong enough to rebid makes it probable that Y-Z have a stopper in the club suit in their combined hands. A is justified, therefore, in bidding three no-trump. All passed and Y opened the jack of clubs. B's hand was as follows:

h—K 7
c—10 8 5 2
d—A K Q J 10 9
s—4

Needless to say, A-B scored four odd at no-trump and thus gained over those players who played the hand at diamonds. There is no game at diamonds; in fact, A-B cannot score but two odd. Y-Z will make the ace-king of clubs, ace of spades and two trumps, as Y held the eight-six of diamonds and was thus able to over-trump A twice. The hand is a good example of clever deductive bidding.

SOUND AUCTION BRIDGE

By WILBUR C. WHITEHEAD
The World's Greatest Authority

HAND NO. 150

North: ♠ J 10 5 ♡ 5 ◇ A 3 ♣ A K J 10 9 4 2
West: ♠ A 8 4 ♡ J 10 9 6 2 ◇ K 7 6 ♣ 8 3
East: ♠ K 3 2 ♡ K 8 7 ◇ J 10 9 4 ♣ Q 7 5
South: ♠ Q 9 7 6 ♡ A Q 4 3 ◇ Q 8 5 2 ♣ 6

South is the dealer. What is the proper bidding and play?

In the next issue Mr. Whitehead will explain the salient points in the bidding and play of the above hand. Fill out your own chart and compare it with his method.

These hands must not be bid or played "Double Dummy," i.e., as though all four hands were exposed.

NOTE—In recording the Auction, or the play, use "S" for Spades, "H" for Hearts, "D" for Diamonds, and "C" for Clubs. Use "NT" for No Trump, "DBL" for double, "REDBL" for redouble.

THE PLAY

Tricks	South	West	North	East	Won by N S	Won by E W
1						
2						
3						
4						
5						
6						
7						
8						
9						
10						
11						
12						
13						
	Total Tricks Won					

(Bracket the card led to each trick)

	Declarer	Opponents
Point Score	.....	.....
Honor Score	.....	.....

THE BIDDING

South Bids	West Bids	North Bids	East Bids

Final Bid ..... Played by .....

Yesterday's Hand as Played by Mr. Whitehead

HAND NO. 158

S—♠ A 10 7 ♡ 10 8 6 ◇ A 10 9 3 ♣ K Q 8
W—♠ J 9 8 4 3 ♡ 7 5 3 2 ◇ 8 6 4 ♣ 7
N—♠ K Q 6 2 ♡ K J 9 4 ◇ K Q 7 ♣ 6 2
E—♠ 5 ♡ A Q ◇ J 5 2 ♣ A J 10 9 5 4 3

The Correct Bidding and Play

THE BIDDING

South Bids	West Bids	North Bids	East Bids
1NT	Pass	Pass	2C
2NT	Pass	Pass	Pass

Final Bid 2 N.T. Played by South.

THE PLAY

(Bracketed card shows lead to each trick)

Tricks	South	West	North	East	Won by N S	Won by E W
1	C2	(C7)	C2	C9	1	
2	(H10)	H2	H4	HA		1
3	C8	D4	C6	(CA)		1
4	CK	S3	S2	(C3)	1	
5	(D3)	D6	DQ	D2	1	
6	D9	D8	(DK)	D5	1	
7	DA	H3	(D7)	DJ	1	
8	(D10)	S4	H9	S5	1	
9	(S7)	S8	SQ	C4	1	
10	S10	S9	(SK)	C5	1	
11	SA	SJ	(S6)	C10	1	
12	(H6)	H7	HJ	HQ		1
13	H8	H5	HK	(C4J)		1
	Total Tricks Won				9	4

	Declarer	Opponents
Point Score	30	.....
Honor Score	.....	.....

Salient Points of the Play

Trick 2.—East sets a trap, in hopes of catching the Declarer, by playing the Ace, although able to take the trick with the Queen. He knows that should he take the trick with the Queen and establish his Clubs, Declarer would avoid leading Hearts again, for fear of East holding the Ace as an entry for his established Clubs. Whereas by playing the Ace, Declarer on his next lead of Hearts would naturally finesse the Jack, placing the Queen with West. This desperate expedient was a piece of legitimate strategy justified by the hopelessness of the situation as shown by Dummy's exceptionally strong support for his partner's No Trump bid.

Trick 12. Declarer finesses as expected, but not until after he had taken sufficient tricks in other suits for game.

(Copyright, 1928, Republic Syndicate, Inc.)

Kitty McKay

By Nina Wilcox Putnam

The girl-friend says she's so sensitive that she can catch her beau's cold if he throws her a kiss!

C.N.R. ESTIMATES

OTTAWA, June 9.—A vigorous attack on the Government's plan to authorize the Canadian National Railways to construct a new hotel in connection with the terminals at Halifax was launched by Hon. R. B. Bennett, leader of the Opposition, in the House of Commons early this morning, when the railway estimates, which call for a vote of $39,000,000 as a loan to the C.N.R. to meet the expenditures made for indebtedness incurred, were under discussion. The vote is an increase of $16,500,000 over last year.

Goodness Gracious!

By J. R. Striebel

Oh, what a social error! And what should he do? Perhaps he should just be nonchalant and pass it off with a merry quip. What does your book of etiquette say?

NOTIONS IN RINGS CHANGE WITH TIME

The time has gone when the wedding ring was referred to as a "band of bondage." The wedding ring is now the "Open Sesame" to a new life without the necessity of giving up any advantages of the old one. Wedding rings get more and more unorthodox in consequence, says a London writer.

Many are square in shape. Some of them are engraved round the edges. They may be bought in gold, white gold or platinum. Others are of gold, lined with platinum. Another notion is the wedding ring that is engraved all over with orange blossoms and leaves in an intricate pattern. These also may be of the square or the usual round variety, and in either gold or platinum.

The ring of silver, set with a huge semi-precious stone, has had its day. In its place are tortoise-shell rings made from a block of the material which is usually associated with ladies' toilet sets, cigarette boxes and match cases. These rings are made in signet shape, with a space left for the insertion of an initial or monogram or crest, if desired. Necklaces and earrings may be bought to make up the "set."

Even Chinese jade has been called into service for making rings of the more massive type. Sometimes these are beautifully carved, and act as companions to carved earrings and pendants.

Uncommon jewelry was seen in London at an exhibition of Danish work. These rings were made of the famous Copenhagen porcelain, but hand-worked, in order to make them unbreakable, and hand-painted by a woman artist. The workmanship is so intricate and delicate that they cost as much as a ring set with stones.

Girls who wish to train as politicians or public speakers are now being taught the necessary deportment and dress by a prominent London actress.

The Rotary International Convention
June 15 to 22
THE CHRISTIAN SCIENCE MONITOR
At News Stands or 612 Sayward Building

$83,087,000

British Columbia Forests Yielded Products Valued at This Huge Sum in 1927

BEAR IN MIND

Such production can only be maintained in future years if fires are kept out of the timber-lands of this Province.

YOU CAN HELP!

BRITISH COLUMBIA FOREST SERVICE

Fill Your Apartments Without Delay

Ever noticed what section of the paper is the most popular this time of year? Look around you—the Apartment-to-Rent columns are read on every side. Everybody wants to move—to change—to find something different. They pore over the Apartment-to-Rent columns! You can attract dozens of people if you advertise in our paper tomorrow.

The Daily Colonist Want Ads
PHONE 11

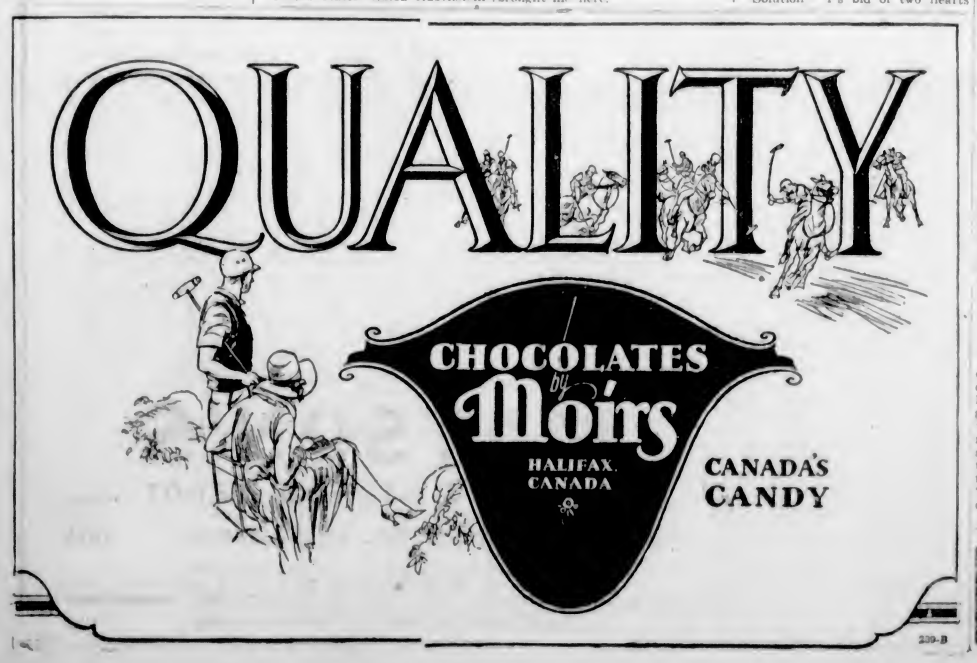

NERVILINE
Drives Out Pain

For The June Bride

Helpful Suggestions for the Forthcoming Ceremony

Charming Brides
and
Lovely Flowers

They go together, of course. Shower and Arm Bouquets play an important role in present-day bridal ensembles—we are prepared to supply these on short notice and at moderate cost. Let us give you an estimate.

Victoria Floral Co., Ltd.
MRS. LEEMING E. M. THORNTON
1211 Douglas Street, Sayward Building Phone 18

Electrical Gifts for the June Bride

Electrical gifts to strike a responsive chord in the heart of every home-maker

The comfort and convenience they bring express in a beautiful and lasting form the friendly good wish of the giver.

LET US HELP YOU IN SELECTING YOUR GIFT

Murphy Electric Company
722 Yates Street Phone 120

Her Flowers

As she comes down the aisle—of course she must carry flowers of incomparable loveliness. We specialize in bridal bouquets of rare beauty and artistry. May we relieve your mind of this important detail?. You can be assured that the loveliest flowers that can be grown will find their way into her bridal bouquet.

A. J. Woodward & Son
FLORISTS AND SEEDSMEN
621 Fort St. Phone 918

As Gifts for the Bride, Irish Linen Has No Equal

And Is Real Economy in the Long Run

Right now my stock has never been so varied and complete at most reasonable prices.

J. S. PILSON, PROP.

BELFAST LINEN SHOP
1227 Government St. (Near W. & J. Wilson)
Phone 324

June Brings Round to Bride and Groom the Season of Marriage

Life's Great Adventure Begins for Many in Leafy Month Among the Congratulations of Friends and Goodwill of Neighbors Amid Floral Surroundings

Victoria Has Great Reputation as Honeymoon City for Visiting Couples

VICTORIA is in the midst of the annual crop of June weddings, with their social functions interwoven with the ceremony. The requisites of the modern trousseau and the demands of the new home make appeals to the best in the fine stores of this city, and many of the leading merchants are making special displays in keeping with the occasion.

Clothes, flowers, silverware, jewelry and a hundred requisites are on display for attracting the enthusiasm of the bride and her friends. The old problem of the wedding present is being solved in tasteful, attractive offerings to furnish the home, and a round of the stores will afford suggestions to meet the length of every purse.

The weather plays an important part in occasions of this nature, and so far a kindly climate has been maintaining the reputation of the leafy month of June.

While there are a thousand places in which the happy couples of Vancouver Island may spend the honeymoon, Victoria still holds premier place as a centre for brides and grooms from other cities, in which to spend the carliest hours of married life.

There are many functions for the groom, as well as showers for the bride, for the groom's bachelor friends generally seek to honor him before becoming a Benedict.

FOR THE BRIDE

The bride will be ever so grateful if she receives as a gift a salad fork and spoon of wood, with the handles made of hammered silver.

Your Home and You

By BETSY CALLISTER

To make your club successful every member ought to be made to "speak up in meeting" once in a while. But there are shy members who feel that they cannot talk this way until they have a chance to prove to themselves that they really can, and others who are afraid of speaking for fear of being thought too forward.

In one local club I know the custom of having "roll call" has been established and by this means every one has a chance to test her speaking abilities. Any topic of general interest may be chosen for the roll call response and every one, as the names are called, is expected to make some remarks on the subject—with a time limit of three or four minutes for each.

The subjects chosen would vary with the object of the club. At a mother's club the question of the advisability of children attending the movies might be brought up. A club of housewives might discuss the question of household account keeping. It would be interesting to see how many members kept accounts, and the methods employed in doing this.

At the first meeting of the season after the club reopens in the Autumn a good plan is to have a roll call at which each member is asked to tell something of her holiday. If she did not go away from home she doubtless had some Summer experience that might be interesting to other members to hear about.

Whether or not a woman has ability to speak in public is something that she can never know until she tries. Some women who are not very expressive when they speak in the usual way become quite remarkable speakers when they are on their feet addressing a larger group. And some women who always seem composed and perfectly at ease in conversation display the most amazing shyness and nervousness when talking to a larger number.

The Mirror of the Mode

THE sketch shows a new negligee recently sent from Paris, and I am showing it not just because it is new and decidedly attractive, but also because it offers a suggestion for a clever way of achieving the new feminine touch that is apparent in negligees as in other type of clothes.

Crepe de Chine Negligee Trimmed With Lace

The original model was made of rose colored silk crepe—a little heavied than crepe de Chine—trimmed with wide lace of a creamy tone. One piece of the lace is placed on each arm, left open at the lower side, and there are two little "aprons" of the lace at the front. It would be simple enough to arrange lace in this way on any negligee that you wanted to bring in line with the new feminine fashion.

I was inclined to feel a few years ago that women in this country didn't care much about these little ideas for home dress-making and the remodeling of clothes already in their wardrobes. Such attractive clothes could be bought ready made at such attractive prices—it seemed to me—that no one wanted to bother. But if women don't sew at home, what happens to all the thousands and thousands of yards of sewing silk and cotton sold in the stores every year?

Since that time I have had opportunity to learn that women really do sew at home almost as much as they used to. They don't bother with the dressmaker by the day so much, because dressmakers by the day are not one hand to be bothered with. The majority of women, I think, do buy their clothes ready made, or go to one of the pretentious dressmaking establishments to have them made to order if they can afford to. But aside from that they make many simple little frocks, negligees and lingerie—things that they could not afford in any other way, and they are becoming adepts in the gentle art of making things over!

One of the little accessories that you can make at home at small cost and use to give a touch of distinction to one of your costumes is the new so-called string flower which appeared in Paris a little while ago. It is made of fine gold braid.

Mary Marshall

JUNE HOLDS IN FAVOR ALWAYS

Many Associations Occasion Continued Popularity of Sixth Month for Wedding Ceremonies

ROMANCE CLINGS TO MONTH OF FLOWERS

Just why do so many couples get married in June? There must be reasons why there are more marriages during June than any other month out of the whole twelve.

For one thing June is the month of flowers, the time when nature is at its best after long months of drab weather, of falling leaves sorrowfully cascading to the ground, of rain and of bare trees whipped by chill winds from the north.

The snows are melting upon the tall hills and gardens are at their best with roses, sweet smelling and colored to grace the most dainty bridal costume. Sweet peas, pinks and carnations blend with the sweet odors of many growing things, aided by a gentle shower or two, and the kindly rays of the sun pouring down upon Nature's vast domain.

Why should June not be the best month to be married in with Nature in all its glory, with growing things lifting their leaves and petals to the sun, striving to make up for the sorrowfulness of Autumn, and the drabness of Winter.

Changing the daintiness of growing things for the more commercial, but necessary side of life, the business man contemplating marriage is often able to leave on his vacation during June and can then combine a much needed holiday with a honeymoon with the girl of his choice. June after all is the month for travel, to seek shady places far off before the torrid heat of mid-Summer reigns.

Since the time of the Romans, and perhaps before, June has always been considered the month to be married in. The Romans waited for the fullness of the moon and for the effulgence of Nature. For a long time the Scots have considered May an unlucky month to be married in, and Mary Queen of Scots, is a national example of an unfortunate May marriage.

How many are the opportunities for church decoration during June, with countless flowers of every color to choose from. With everybody imbued with the spirit of Summer, of cheerfulness, of thoughts of moonlight nights and sunny days splashing in cool water and loafing on the sands—the month of June, the opening month of the glorious Summer.

The June bride, tradition continues, unchanged and more popular than ever. Each June sees girls in every part of the world promise the men of their choice to "love, honor and obey."

SUMMER BAGS

To carry with Summer frocks and hold all the odds and ends so vital to feminine comfort, there are large pouch bags made of material resembling awning striping and featuring the same brilliant colors.

SATIN LOUNGING PAJAMAS

Lounging pajamas of satin have very wide trousers and a waistcoat that fastens at the right side. Over this is worn a knee-length coat of velvet in the same or a contrasting shade.

CLEAN SHADES

All shades should be cleaned in Spring. High grade linen shades should be put flat over a table and washed with warm suds and a sponge. Wipe off with clear water and hang up unrolled to dry.

THE PRINTED ENSEMBLE

A most attractive version of the printed silk ensemble consists of a rather simple dress of silk which has a very small pattern, and a short coat of the same silk which has, instead of a collar, a pleated frill of the silk.

For Her Wedding Day

That Day of Days

Outfitting the June Bride is our privilege. There is distinguished art in clothing her in the exquisite raiment with which tradition has endowed her. The foremost Parisian couturiers have furnished our designs and influenced all our stylings.

Phone 8298

Dorothy M. Winder

1102 Douglas St.
Victoria, B. C.

BEFORE DECIDING ON YOUR

Permanent Wave

You Will Need Expert Advice

CALL AND SEE

FIRTH BROTHERS
709 Fort Street, Victoria
Opens 8 Every Morning—Closes 8 P.M. Saturday
PERMANENT WAVING, $10.00
Time Payments Arranged for Your Permanent

Lovely Gifts for the June Bride

Diamond Rings

Exquisite Diamond Engagement Rings in solitaire, three stones and clusters; white, green or yellow gold settings; guaranteed quality. Priced, up from $15.00

Wedding Rings

Plain 18-carat yellow gold $5.00
to $15.00
White gold, 18-carat, carved $8.00
to $18.00

Silverware

A beautiful display of Wedding Gifts in silverplate and sterling silver. Prices range from — $1.00 to $150.00

Silver Plated Bread Tray, dainty piercing; E.P.N.S. quality $3.00

Mitchell & Duncan, Ltd.
JEWELERS
Corner Government and View Streets Phone 675

Her Photograph

The happiest day of her life . . . the day she, at her loveliest, is the centre of all eyes . . . of course she must have a picture! We specialize in individual art photos, and in group pictures which will be a delight and joy to her throughout her life.

Steffens-Colmer Studio
1214 Government Street Phone 8118

For The June Bride

Helpful Suggestions for the Forthcoming Ceremony

Furs For June Brides!

Fortunate indeed is the bride whose traveling costume includes any of the advance models in fine furs as shown by us today.

The Most Beautiful, Bounteous Stock of Furs—Yet Inexpensive in View of Quality—That Can Possibly Be Obtained Anywhere

Foster's Fur Store

Phone 1537 1216 Government St.

For Bride and Bridesmaids

The Very Latest in

FEMININE FOOT FASHIONS

The Ladies Sample Shoe Shop

743 Yates Street Phone 660

Six Sixty Limit

OLD CUSTOMS HAD DRAWBACKS

Marriage in Primitive Times Was Ordeal of Force and Circumstance—Now Less Adventurous

ABORIGINES STILL HAVE QUAINT IDEAS

Society weddings are always "featured" as a great attraction during the London season, now beginning, writes J. Jefferson Fargeon in an English society paper. They are great spectacles, and some severe moralists hold that they are spectacularly overdone.

Others joke that the prosaic marriage at the registrar's office is not having it all its own way.

During the past week or two there have been reports of weddings at which big bunches of bridesmaids have been in evidence, armies of juvenile attendants (one bride had nine), enormous flowing trains, wedding favors and bouquet showers. And in my newspaper I note a letter from an anti-modernist who hopes "it will go on."

Modern life is losing all its savor, contends this defender of the past, and it is pointed out that brides and bridegrooms would be conferring a boon upon their generation if they reverted to the beauty and adventure of past ages.

Perhaps! Put I wonder?

The earliest marriage ceremony, I take it, was something alone these lines: The man would suddenly pop his unshaven face into the cave of the woman. If the woman's father and brothers and uncles were with her, he would quickly pop his unshaven face out again. But if she were alone, or perhaps with just one brother who was nice and small, he would hit her on the head with a stone, catch her as she fell, sling her over his shoulder and cart her off to his own cave some dozen cliffs away.

This was adventurous, but was it beautiful?

The heathen Anglo-Saxon stole quietly and cunningly into the house of the girl he loved. She had to leave it strapped and bound if she raised any serious objections.

Such practices have vanished, but not their glamor, or, in certain districts, their imitation. A visit to the Mosquito Indians during a marriage ceremony would delight our anti-modernist. Among these Indians and among some other tribes it is absolutely necessary to pretend to be violent before a wedding can be properly solemnized.

The groom appears at the home of the bride, carries her off, is chased by the female relatives, turns and gives battle. At first the imitation war goes against him. The bride is all but rescued. But finally (in common justice, since the bride has been paid for), he manages to drag her off and to escape to some unknown haunt.

Personally, I am a litle doubtful of the value of resuscitating the past when it comes to weddings. When we once begin, where may we end? The modern girl would have to go back in spirit, as well as in practice, to permit her husband to cut off her eyebrows, blacken her teeth, tattoo her face and render her otherwise unattractive (and therefore "safe" from the attentions of others) on her wedding day.

If a modern registrar's office forms a dry and dusty memory to look back on, at least do not let us seek to wipe it out by anything earlier than Victorian!

PIANO ESSENTIAL IN SMART HOME

Music, it has been said, is one of the important factors in producing a home environment of happiness and contentment. It is for that reason that today there is a constant demand for fine musical instruments—instruments that have won distinction for their quality, their trueness of tone, their excellence of workmanship and beauty of design.

If the bride has in her new home a piano, either grand or upright, she can rest assured that the instrument which graces her home lends a distinction which can be achieved by practically no other medium.

Advice for the Married

Do be laughter-loving. Some women seem to sweep laughter from their lives directly they are married. If you can't find the bright side of a thing, try to find the sunny side. There generally is one, but—

Don't laugh in the wrong place. Nothing is more jarring than laughter when he wants sympathy, is angry, or wants to be taken seriously.

But don't think: "How can I laugh? I have so much to worry me!" You can, only you may have lost the habit. Get it again.

SEEN IN NEW YORK

Many New York shops this year are showing the traditional white satin wedding gown relieved by a touch of color. One smart shop on Fifth Avenue shows a white satin wedding gown of classic simplicity in cut, with neck and bodice embroidered in pale green leaves. The veil is fastened to the head with a crown of leaves. Still others are relieved by a touch of flesh pink. In one case the long tulle veil was made of a layer of white tulle with a layer of pink tulle underneath.

CLEAN BLANKETS

All blankets should be washed before packing away for the Summer. Use tepid water and soap flakes and dry over a line. Brush the nap up when dry and fold over cardboard to keep from wrinkling.

APRICOT PUNCH

A refreshing Summer beverage is apricot punch. Force a can of sliced apricots and juice through a sieve, add one-fourth cup of both orange juice and lemon juice and ice water and sweeten to taste.

RENEWED LINOLEUM

If your linoleum shows signs of wear, scrub it thoroughly, let dry without walking on it and varnish with a good grade of varnish. This freshens it and renew its life.

For bedroom or boudoir, where there are a few books that one likes within easy reach, book-ends of heavy blue glass surmounted by cloudy crystal elephants give an unexpected note.

The Mirror of the Mode

IN the United States, where so frequently "Winter lingering chills the lap of May," women very often have no sooner found it possible to dispense entirely with Winter wraps in favor of a Spring wardrobe than—presto chango!—Summer is here. Really warm Summer days when Spring clothes are too warm. Types of frocks and hats and wraps and accessories that the French woman may comfortably wear through the entire Summer must in most parts of America be put aside for clothes of a more tropical sort. Yet this sudden need for thin clothes and summery accessories is something that are all all too apt to forget from season to season.

Summer suddenly comes upon us and there is a frantic rushing to the shops, a hasty review of last Summer's lighter frocks, and the need to spend one's leisure sewing and stitching, dressmaking and making over, just when the last thing that we really want to do is to go shopping or work indoors.

It seems to have taken white folk in the United States three hundred years to discover that Summer in North America is really almost tropical. The sun shines as brightly on New York and other cities of the same latitude as it does on Madrid. Washington is only a degree or so further north than Tunis, and Los Angeles and Jerusalem might be paired off in the same way. For reasons that are all very nicely explained in the geography books the temperature varies greatly and our Winters are in many places even more severe than they are in Northern Europe, but it is a fact that—as I have suggested—clothes of the sort designed in Paris for Northern Europeans are not entirely Summer appearel for us who dwell where the sun shines so much more brightly.

Gradually but surely we are getting used to the situation, and within the past ten years there have been really remarkable changes in the customs followed concerning Summer apparel. Even in city streets women go wrapless and gloveless as a matter of course when Summer actually comes. Wraps are of the thinnest and the jacket suit is laid aside.

Mary Marshall

Navy blue chiffon with white pin dot made into frock for warm days in town.

For Her Trousseau

The smartest costumes for yachting and water sports generally are in red, white and blue, or red, black and white color combinations. Usually they consist of a little silk and wool slipover sweater, edged with stripes of black and red, or red and blue, often worn with a striped belt of the same color combination, and accompanied by a white or black knit skirt, or by a silk crepe skirt.

Little hats to accompany these are either very small, snugly-fitting straws, fabric hats, or a very small knitted beret.

Other costumes consist of the cardigan type ensemble, with little white sports frock, very simple, accompanied by either short or three-quarter length coats in middy blue, and worn with a red scarf.

FLOWER HATS

The popularity of violets remains undimmed. The latest adaption consists of small close-fitting hats made entirely of violets. Rose, violet, light blue, deep purple, etc., are all used in these new hats, and if one desires, large bouquet of the same color may be purchased at the same time.

THE FLOWERED FROCK

The flowered chiffon frock is bound to hold the centre of the stage this Summer, and every June bride will want several of these delectable affairs. A charming one seen recently had a large floral pattern in gay colors. At the waist was tucked a bunch of cornflowers, and the large white hat worn with the dress had a band of the same flowers around the crown.

YELLOW PONGEE

Yellow pongee makes the most attractive of sport dresses and coats this season. Some of the dresses are sleeveless.

FLOWERS

For the Day of Days

JUNE — sunshine—brides—and what else? Why, flowers, of course—flowers to symbolize the beauty and the sweetness of that Day of Days—and when you think of flowers—think of us. A bouquet or a basket—our prices are equally moderate!

Ballantyne Bros., Florists

639 Fort St. Phone 204

Give the Bride a New Orthophonic Victrola

An Orthophonic is a gift beyond comparison; adding to the new home that spice of pleasing entertainment so much desired.

When friends call, the Orthophonic will be the centre of attraction. It will help out in the impromptu dance, or thrill assembled guests with perfect reproductions of famed vocalists or musicians.

A BRIDAL GIFT SUPREME

Easy terms arranged on all models.

DAVID SPENCER LIMITED

C. HEATON, Manager

Music Dept., Lower Main Floor

Brides!

IN order that you may be able to USE all your Electrical Gifts conveniently, wire your new home in the very beginning for complete electrical service.

Have Plenty of Convenience Outlets for "Pluggin' In" When and Where You Wish

Gifts for the June Bride

The Bride of today will keep house the modern way—she will welcome "Something Electrical."

Toasters, Irons, Percolators, Cleaners, Ranges, Washing Machines, Etc.

Are gifts that will assure happiness to the bride in her new home.

See the Display of Electrical Gift Suggestions at Our Showrooms

B.C. Electric

Douglas Street Langley Street

Paris Sends Us New Corsage Ornaments

THE sketch shows two of the newest imported corsage ornaments that may appropriately be worn with the more formal sort of afternoon frock or with the evening frock.

The one above is made of ribbon and ostrich flues. The ribbon chosen should be about three-quarters of an inch wide. To make a flower of the number of loops shown in the sketch and of average size, you will need about four and a half yards of ribbon. Besides that you will need some long ostrich flues. These may be obtained from a very small piece of ostrich feather edging, and as about eight of the flues are all that are needed with one of the ornaments, a few inches of the ostrich edging would give flues enough for quite a number.

6-3

The ornament is most attractive in light flower colors, and the best effect is obtained when the ostrich and ribbon are used in matching colors.

The corsage flower shown below is made of gold braid and was brought out recently by one of the French dressmakers. Imported flowers of this sort are sold in the shops for a high price and have apparently not been brought out in cheaper reproductions. But they are not hard to make and are most effective.

Rather fine gold braid is needed. I have found the smallest size of gold soutache effective. There is a fine round gold braid that is very difficult to get, and the twisted braid does not work up to advantage.

To make a flower with as many loops as the one shown you will need about three yards of the braid. Make it into a sort of rosette with loops of irregular size. Fasten them securely in the centre, allowing the end to hang down as a sort of stem. Take a number of stitches in the centre of the flower so as to give the loop petals the direction desired and with some yellow or gold colored silk make little loops for the centre of the flower. Finally sew a small safety pin at the back of the flower with which to fasten it in place.

A flower of this sort makes a most effective ornament on a black evening dress. In somewhat smaller size it could be worn effectively on the lapel of a black street coat.

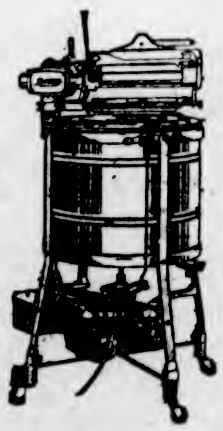

WHEN YOU BUY A BEATTY YOU BUY THE BEST

FOR THAT NEWLYWED COUPLE

A Beatty Washer

MILESTONES

In the Love Affairs That Last a Lifetime

Staying young with your husband—the priceless reward that comes from keeping your good health. This you can do by washing the Beatty way, with the Beatty complete outfit.

WE INVITE YOU TO VISIT US

And inspect the Beatty in our own store. Let us show you the simple mechanism which makes the Beatty the outstanding leader of all electric washers. Developed through practical experience by Canada's leading washer manufacturers.

Beatty Washer Store

712 Cormorant St., Fairfield Bldg.

Phone 8417 Phone 8417

Canada Setting Pace in Science of Government

Dominion Has Made Great Contribution to Political Science by Working Out Happy Combination of Systems

TORONTO, June 9.—Although Canada has not yet produced a world's masterpiece in art or in literature, she has made a great contribution to the world's stock of ideas in the realm of political science by setting high ideas of Government, Henry F. Munro, B.A., LL.D., superintendent of education for Nova Scotia, told the members of the Ontario Education Association at the second general session in Convention Hall recently.

Canada's system of government was guided, in the minds of the audience at least, to a pre-mminent position among the governments of the world by the words of Mr. Munro, who found that Canada had set a great example by her realisation of responsible government without revolution, had accomplished the fusion of two races, originally hereditary enemies, so that both were working for the development of the nation, had realised Federal union grafted on to parliamentary government incorporating the best features of the United States Federal system and the British Parliamentary system, and, most important of all, had created the Dominion type of government, which had become the essence of the British Commonwealth, and which "had held the British Empire together."

CANADIAN HISTORY

Mr. Munro's address, which was on the subject "Canadian History," was the principal feature of the programme. The only other speaker was Sir Robert Falconer, who extended the welcome and greetings of the University of Toronto to the association, and took the opportunity of urging that even greater consideration should be given to getting away from the idea that if young people were being given mental accuracy and technical skill they were being given education.

"We have to realize," he said, "that there has been weakening of the old basis of moral life and that it is necessary to find some surer basis. Then we must come back to the hackneyed but true view that the development of character is one of the most prominent objects of education."

Sir Robert declared that all over the world authority was giving way and people were demanding control of themselves. The problem then became, he said, the method of building up intelligent, high-minded, self-controlled people.

HISTORY EMPHASIZED

Since education was preparation for citizenship, Mr. Munro said at the outset of his address, the study of history should be emphasized. A greater general knowledge of history, he remarked, might have prevented the Great War, since it was from history only that men might learn how to settle their differences without resorting to conflict.

He pointed out that the history of Canada could not be studied divorced completely from the history of other countries of the world, since, for instance, the people of Canada were of the same stock culturally as the people of Western Europe. He also warned against excessive nationalism and urged that a history of Canada should not be a chronicle of events, of war and politics, but should record the course of industry, commerce, education, the arts and all the influences on the life of the nation.

Particular emphasis should be laid on the study of the political science in Canadian history, he thought, since Canada's advances in that field had been so great. In his references to Canada's contribution to thought on political science, he said that in achieving responsible government without revolution Canada had been able to do peacefully what the United States had not been able to do without bloodshed.

NEW THING POLITICALLY

"It was new thing, politically, under the sun," he said. Regarding the fusion (without complete intermixture) of the French and English in Canada, he said that Switzerland had been the only other country in the world to accomplish that, and then it had been the result of a great war. In the Federal union of provinces guided by a parliamentary government, he said, Canada had imported the best from Great Britain and the United States. "Great Britain failed to realize the Federal idea, which might have solved the Irish problem long ago, while the United States Federal political machine is not well oiled and does not run smoothly. We in Canada have overcome the deficiencies of both those systems.

The Dominion type of government formed by Canada had not only served to hold the Empire together, he said, but had been very significant in the international situation.

WORLD-WIDE INTEREST IN ECONOMIC MATTERS

Thirty Countries Represented at Geneva on League of Nations Consultative Committee

GENEVA, June 9. — The World Economic Conference laid down a number of principles of economic sanity, and it obtained a formal recognition of these principles from most of the nations of the world. But hardly one of these many nations could claim that at one point or another its economic policy did not run contrary to the principles enunciated at Geneva. Not a few nations pursued, and indeed still pursue, a policy which is the direct negation of international co-operation in industry, trade and finance. But the Economic Conference was not unaware of the practical difficulties. It looked to the International Chamber of Commerce to continue its function of an international parliament for business men. It called into being the old League economic committee, composed of Government experts, and it formed a new consultative committee, which meets now at Geneva for the first time.

This consultative committee is composed of fifty-two members, nominated by the League from amongst the most active leaders of capital and labor in thirty countries, under the presidency of M. Theunis. Its function is broadly to advise the economic organization of the League as to the practicability of the preparations made by the secretariat for inducing the nations to put into practice what was agreed to at Geneva last year.

COMMITTEE ENLARGED

For this purpose also there has been included in the ranks of the committee delegations from the International Chamber of Commerce and from the International Institute of Agriculture. The International Chamber's delegation comes prepared to report the progress made by itself, and from this report it is possible to discern some of the topics of discussion at Geneva.

Probably the most interesting of all the subjects to be examined is the Most Favored Nation Clause, and although the chamber declares itself roundly in favor of the widest possible application of this clause in all commercial treaties, without conditions or restrictions, there will undoubtedly be heard the opposite point of view that most favored nation treatment is actually a favor for which reciprocal favors must be exchanged between the two contracting states. A clear divergence of principle and practice is here disclosed, and it will be no easy task to bring the two parties together. Much will also be heard of the exceptions which must be recognized to the application of the clause, but the International Chamber considers that good progress will be made if all the countries bind themselves to state explicitly, in each treaty, what are the exceptions which they lay down. It is the unstated implied exceptions which are the chief source of discontent and discrimination.

SEEK TARIFF STABILITY

The International Chamber further commends to the League the possibility of achieving some measure of tariff stability, particularly in reference to the current very short duration of commercial treaties. As for tariff levels, it is suggested that before the League tackles the problem of collective reduction of tariff levels it will be advisable, at any rate, to establish a truce in tariff raising.

Apart from these more difficult aims to be gained, there are numerous other questions on which agreement will possibly be much facilitated by the progress already made. The League's convention on prohibitions and restrictions of importation and exportation now awaits signature and ratification, but so do the numerous reservations which many states have registered to it. It will, at any rate, be agreed that reservations must be kept down to the minimum necessary. On the treatment of foreigners, the convention drafted by a committee of experts is now available for examination, and it will probably prove acceptable without much modification. The International Chamber encourages further progress with conventions on the admission of foreigners and on the abolition of the passport visa.

CUSTOMS QUESTIONS

Customs formalities, which have always been the first and easiest objects of international reform, will once again come under consideration. A convention, which was agreed to in 1923, on the simplification of Customs formalities still lies neglected by many countries which lie chiefly in the Far East and in the New World. Their attention is drawn to this omission, as well as to the manner in which the terms of the convention are not always adhered to, even amongst the countries which have ratified.

Co-operation is also needed by the League in carrying out those recommendations of last year's conference on the subject of statistics. The first step is to persuade trades, industries and governments to compile existing statistics on a uniform, comparable basis. Lastly, the consultative economic committee will examine a highly technical subject in a draft which has now been prepared for a uniform classification and nomenclature of all tariffs. This is probably the most immediately constructive plank in the League platform, but every nation and every protected industry may have something to say before it can be considered in its final form.

Jones—What's the difference between an acquaintance and a friend?

Brown—Well, when a friend wants to borrow money he's an acquaintance.

Appointed Principal of Mission College

REV. HAROLD F. SWANN, B.A.

Vancouver, who has been appointed principal of the teachers' training college in Trinidad, which is connected with the Trinidad mission of the United Church of Canada.

Smith—"My wife is like a stable-full of decrepit horses.

Williams—"How's that?"

Smith—"Nag, nag, nag."

Music, Drama, Literature Lack Critics of First Rank

Professor Gilbert Norwood Thinks British Empire Has Only Lot of Journalists Dashing Off Clever Aphorisms

TORONTO, June 9.—There is not a first rate critic of music, drama or literature in the British Empire, and literature and criticism is in a state of complete anarchy, declared Prof. Gilbert Norwood, head of the department of Latin at the University of Toronto, before the college and secondary schools department of the Ontario Educational Association recently.

This emptiness and chaos is due largely, Professor Norwood feels, to the prevalent assumption that it is a sin to adhere to rules in the fields of literature and art. Unless something is done about it, he thinks, English literature and criticism will be completely wrecked. At present, he commented, there are no bona fide critics, but only a lot of journalists, dashing off clever aphorisms regarding the work of others.

He gave vent to the utmost contempt for the works of such writers as Gertrude Stein, James Joyce and E. Phillips Oppenheim, and others in the modernist and prolific schools. Their works were characterized as incomprehensible, pointless and examples of atrocious and unspeakable balderdash.

Professor Norwood also heaped contumely on the notions that education should make students good citizens, amassers of large incomes or upright men and women, branding such ideas as obsolete, deleterious and impeding.

"There are other things in life besides morals and money-making and good citizenship," he remarked with emphasis. "The greatest aim of education should be to render itself unnecessary by creating and satisfying a deeper gusto for life itself."

"How did you enjoy your travels? Tell me about them."

"I had a wonderful time."

"Were you in Paris, London, Berlin?"

"I really couldn't tell you. My husband bought all the tickets."

Employers have won nearly all strikes in Japan this year.

Week Ends in "the Country" Present Their Own Glorious Harvest of Precious

KODAK Pictures

As well command the sun to stand still as children to stop growing. Your youngsters will be men and women before you know it. But you can keep them ever young in Kodak pictures. Keep your Kodak always handy—and plenty of the dependable Kodak Film.

OFF to visit the folks on the farm—take your Kodak along. On trips like this, away from your accustomed surroundings, you'll find delightful Kodak opportunities at every turn. And of course you'll want pictures of the people you visited, to show to the family at home.

KODAKS $5 up

At your dealer's

Canadian Kodak Co., Limited, Toronto

SOLD BY

THE OWL DRUG CO., LTD.

Corner Fort and Douglas — CAMPBELL BUILDING — Phone 135

SOLD BY

1327 Douglas Street — MacFARLANE DRUG COMPANY — Phone 50

SOLD BY

KODAKS — FORT STREET — TERRY

SOLD BY

Victoria Book & Stationery Co., Ltd.

1002 GOVERNMENT ST. — COMPLETE STOCK OF KODAKS AND SUPPLIES — PHONE 63

SOLD BY

Hudson's Bay Company.

INCORPORATED 2ND MAY 1670.

A Phone Call Brings them to your Door

PHONE your store or the 4X Bakery and have a box of *Downyflake* Doughnuts delivered with your Bread tomorrow, for picnics, parties or the kiddies' lunch box. They are deliciously fresh and tempting with their golden brown flaky goodness you can allow the children as many as they want without any fear. *Downyflakes* are made from the very finest ingredients in our wonderful doughnut machine, which mixes the dough, cuts, fries and performs the whole task of doughnut making within itself, untouched by human hands.

Downyflakes are sure to please you.

Phone your order now.

Fourex Downy-flake Doughnuts

From the Home of 4X Bread and Cakes

CANADIAN BAKERIES LIMITED

MRS. McKEE
18 Laurier Ave., Toronto, Ontario

Two Mothers Agree

FOR those troublesome ailments of women there is no better medicine than Lydia E. Pinkham's Vegetable Compound. It relieves headache, backache, periodical weakness, nervousness and run-down condition. It helps to regulate the functions of Nature.

Get a bottle from your druggist today.

Mother of Seven

Toronto, Ont.—"I began taking Lydia E. Pinkham's Vegetable Compound for nerves and other troubles and I must say I felt different after the first dose. I am now forty-seven and have seven children. I have taken the Vegetable Compound regularly for some time now and sleep well, rise early and feel young."—MRS. McKEE, 18 Laurier Ave., Toronto, Ontario.

Remember this package. None genuine without the signature of Lydia E. Pinkham.

Mother of Six

Vanessa, Ontario.—"I think Lydia E. Pinkham's Vegetable Compound is wonderful. I have had six children of which four are living and the youngest is a bonnie baby boy who weighs 23 pounds. I have taken your medicine before each of them was born and have certainly received great benefit from it. I urgently tell my friends to take it as I am sure they will receive the same help I did."—MRS. MILTON McMULLEN, Vanessa, Ontario.

Lydia E. Pinkham's Vegetable Compound

LYDIA E. PINKHAM MEDICINE CO., Lynn, Mass., U. S. A., and Cobourg, Ont., Canada.

HOME BUILDERS' PAGE

TIME TO PAINT UP!

We Strongly Recommend

MARTIN-SENOUR'S PAINT

100% PURE

Full Stock Carried by

The Melrose Co., Ltd.

618 Fort St., Victoria, B.C. Phone 406

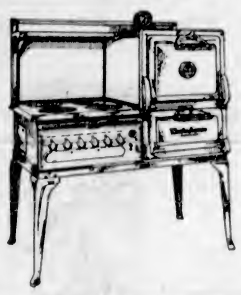

Good News for June Brides!

Your husband will not complain about your cooking if you do it electrically.

See our selectoin of Hotpoint and Westinghouse Ranges.

Murphy Electric Company

722 Yates Street

Phone 120

GOOD BUILDINGS DESERVE

Good Hardware, Paint, Plumbing and Heating Supplies, Etc.

We Are Headquarters for These

Alcock, Downing & Wright, Ltd.

Successors to Hickman Tye Hardware Co., Ltd.

546 Yates Phones 58, 59

Old Floors Made New

Dance Floors a Specialty

ELECTRIC MACHINES

Our Prices Are Right!

Capital Floor Surfacing Co.

1121 Hillside Avenue Telephone 397

Canadian Western Woodworkers LIMITED

Manufacturers of

SASH, DOORS, MOULDINGS, FURNITURE, SHOW CASES, ETC.

GENERAL WOODWORK

Garbally Road Phone 1112

N. Macgillivray, Pres.; R. W. Hurst, Mgr.; E. A. Hurst, Secy.

THACKER & HOLT

Plumbing and Heating Contractors

Agents for the Baker Automatic Oil Burner and the Simplex Crude Oil Burner

Money saved on the initial costs proves elusive savings, for the amount saved and possibly more will be spent in added fuel and maintenance costs in a surprisingly short time.

Advantages of a well-balanced heating system cannot be measured in dollars and cents as much as in comfort and efficiency.

Consult us on your requirements; we are experienced.

Phone 2922 Broad at Pandora

Order Now Installed at Your Convenience

While the coal dust and dirt—the accumulated results of a Winter's furnace tending—are still vivid house-cleaning memories, take the step that will end this nuisance forever. Order your

WILLIAMS OIL-O-MATIC HEATING

Comfort You Should Be Enjoying

Cool Spring days and nights—backward Summer—make the ideal time to enjoy Oil-O-Matic's convenient comfort. Later, when Winter comes, you will be ready for its coldest blasts.

W. R. MENZIES & CO.

823 Cormorant St. - Sanitary and Heating Engineers - Phone 3918

Phone 8546 for Sunbeam Furnace

ESTIMATES

Prices: $100 and Up

Island Sheet Metal Works

Telephone 8546 831 Fisgard

HOMES OF STUCCO CAN BE CLEANED

Recoloring Must Be Done With Care if Effective Artistic Finish Is to Be Secured

Use of colored stucco as an exterior finish nowadays does not mean that the color can never be changed. Methods are in constant use that effect a new surface hue as simply as the color of a frame house is changed. This overcomes the objection of some homeowners to the use of stucco.

The first step in renewing and recoloring stucco is to clean the surface thoroughly. If there is no grease or grime on the walls this can be done with any non-alkali soap and a medium hard brush. First the soap is brought to a good suds. Then the walls are scrubbed clean. After this the soap is washed off with clean water.

However, if there is grease on the walls, an acid solution must be used. This consists of one part of muriatic acid to five parts of water. A "stippling block" brush, which costs about two dollars, is used for the scrubbing. Next the walls are washed with clean water.

MENDING IS NEXT STEP

The next step is the mending of cracks and the removal of loose particles. Patching can be done with dry ready-colored stucco finish-coat if the new surface is to be of that material. Stucco of the same color as the new finish should be used. If, however, a color-finish of another kind than stucco is to be used, mending should be done with Portland cement, mixed with one and one-half parts of sand, then mixed with water and applied with a trowel.

After cleaning and mending, the walls are ready for refinishing. For this either a stucco finish-coat into which mineral color has been ground at the factory, or a stucco paint, may be used.

Factory-mixed stucco finish-coat comes dry and only requires the addition of water to bring it to a creamy consistency. This material should only be applied over a surface of hydraulic lime stucco or Portland cement stucco, and never over magnesium. Walls should be thoroughly dry before application, which is with an ordinary painter's brush. The new finish need be applied to no greater density than necessary to hide the old surface.

PERIL OF HOME-MIXING

It is, of course, possible to buy an uncolored stucco finish-coat and mix the color in. However, the best mechanic cannot attain the precision of a mixing machine. And home-mixed material invites the possibility of uneven or fading color because the owner never is sure that the color will turn out after being mixed just as he expected it.

Stucco paints come ready-mixed and unmixed. Those that make use of oil require a priming as well as a finish coat.

Before refinishing a stucco house it is well to insure that the original color has been on for at least six months. This is particularly necessary where oil paint is to be used, as such material "seals" the stucco and prevents further "seasoning."

There is only a small variation between the cost of refinishing a stucco house with factory-mixed stucco and with stucco paint. Either method can be carried out by the home owner himself.

Beautiful Villa in Mediterranean Style

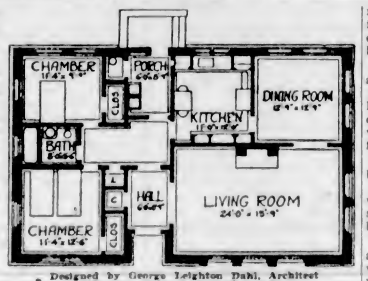

Designed by George Leighton Dahl, Architect Hibernian Bldg., Los Angeles, Cal.

HERE is a five-roomed bungalow that qualifies at once as charming and impressive. It has a delicacy of line and detail that would delight the most fastidious woman, yet it is as sturdy as the most robust man could desire. The prevailing note is one of cheerfulness.

The pergola would be a pleasant place to sit, and chairs could be brought out on the front terrace. In Summer the earthenware vases could be filled with long-stalked garden flowers or blossoming boughs. In Autumn, boughs with red berries or shrubs could be placed within the vases.

This dwelling is designed to be built without a basement. However, a heater room is provided off the service porch in the rear. And if the structure were properly insulated, there is no reason why it shouldn't be as warm during a northern Winter as any other type of residence.

Privacy is enhanced by the entry-way into the small vestibule and is increased further by the supplementary hall that permits a passage straight through the house and that makes the bathroom easy of access. Thus every room, except the dining-room, can be reached without passing through another room. The dining-room has entrances from both the kitchen and livingroom.

By keeping both the dining-room and kitchen relatively small, the designer has made possible the large living-room that is a feature of this dwelling. This house could be built with nine "French" doors opening from the living and dining-room.

Dimensions: Forty-eight feet wide by thirty-one feet deep, over all.

Conveniences: Large service porch with storage space; ice box with outside fill, one large and one smaller built-in cupboard in kitchen.

Arrangements: Central hall gives access to bedrooms, bath and kitchen without entering other rooms; fireplace in living-room.

Closets: One large closet off each bedroom; linen locker in hall; coat room off vestibule.

Exterior: Walls of a cream buff stucco; roof of variegated reddish brown clay tile.

Construction: This architectural style practically demands masonry construction, but a good contractor should be able to get an identical effect over a wood frame.

A Cosy Stucco Bungalow, Saving Space

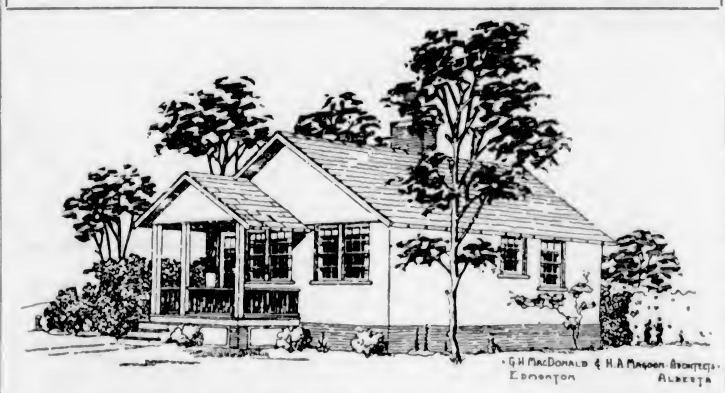

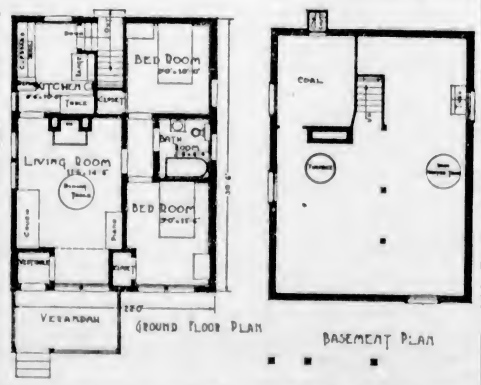

Every dollar spent by the owner on this comfortable bungalow would be a hundred cents spent on comfort and utility. The house having a total width of twenty-two feet, it could be built on a thirty-five-foot or slightly narrower lot and still leave ample space for a side drive.

A study of the plans shows that one side of the house is occupied by the kitchen and living-room, and the other by the bathroom and two bedrooms, both of which have good clothes closets. Access to these latter rooms may be had only through an inner hall, having a door into the living-room. This arrangement gives as much privacy to the bedrooms as is possible in a bungalow.

The living-room is entered directly from the vestibule and is a fine, well-lighted room, having a well-designed brick mantel.

Meals before an open fire are luxurious moments for most of us, opportunities for which too seldom arise, but to those who choose this delightful little home for their own the opportunity will always be present, for here the dining-room has been banished and the living-room made to perform two functions.

The kitchen is bright and conveniently compact, with the cupboard, sink, table, refrigerator and range so arranged as to reduce the housewife's "mileage per meal" to its absolute minimum. Having windows at two opposite corners, cross breezes may be relied upon to keep this room cool and well ventilated.

A roomy basement extends under the entire house and is amply lighted by four good-sized windows, none of which will ever fall into the unsightly state that so many do, for here a coal chute into the bin has been provided.

The basement walls are concrete to the grade line and brick from there to the floor level. Above this the walls are stucco on a frame base.

As the rural cottages of the old world appear so delightful through their simple good proportions and absolute lack of artifice, here is a typical small Canadian home which for exactly the same reasons would always appear at ease and tend to make its occupants the same.

Readers desiring further information regarding the plans and specifications of this house should communicate with the architects direct. Address Messrs. G. H. MacDonald and H. A. Magoon, Tegler Building, Edmonton, Alberta.

PROPER DESIGN MAY SAVE CARE

Efflorescence, Its Cause and Remedies, and Effects of Treatment

Spring rains may bring out on walls of stone, brick or concrete a whitish, crystalline deposit like hoar frost. This is efflorescence.

The action which causes efflorescence is water from rain or drainage off window sills and eaves which soaks into the masonry walls and dissolved some of the soluble salts either of the mortar or the masonry material itself. After the rain has ceased, the water is drawn to the surface and evaporates, leaving the dissolved salts in the form of whitish crystals on the wall.

WHERE WATER SOAKS IN

It will be noticed that the presence of efflorescence is most common under window sills, roof copings, and other points where there is the greatest amount of water to soak into the wall.

The question then presents itself—Why doesn't the white deposit dissolve and wash off in the next rain? The reason is that upon exposure to the air these salts change their nature, absorbing carbon dioxide from the air and becoming carbonates, and hence largely insoluble in water.

From the explanation of the action of efflorescence, it will be apparent that the presence of efflorescence is mainly due to local conditions such as the amount of absorption of the masonry material, the degree of exposure to rainwater, drippings and drainage, rather than to any factor inherent to the mortar or masonry material.

For efflorescence already existent, the only remedies are brushing with a stiff fibre brush or wire brush, or the removal by scrubbing with an acid wash consisting of one part of commercial muriatic acid and from four to ten parts of water, depending upon the amount of efflorescence present. After the white deposit is removed with the acid wash, the acid is thoroughly rinsed off. The deposits may recur and require additional acid washes, but the amount of deposit should be less each time, due to the dissolving out of all the saluble salts, and hence the deposit should disappear after a time.

COLORLESS WATERPROOFING HELPS

Since the absorption and evaporation of surface water is the primary cause for efflorescence, anything which will eliminate this absorption will aid in preventing efflorescence. The application of one of the colorless waterproofing compounds to the surface of the wall will eliminate absorption, and hence be of help.

Colorless surface application of the dissolved paraffin type also should be beneficial for application to brick and stone walls.

One of the best aids in preventing efflorescence is to prevent absorption of water. In this connection be sure that your downspouts and gutters do not leak and the projecting courses such as cornices, window sills and belts are devised so that water running over them will drop away from the wall.

It will be see nthat workmanship and the proper design of walls, openings and cornices are extremely important elements in keeping down efflorescence.

CHOICEST WATERFRONT

South Aspect—Good Beaches and Bathing

ONLY 27 LOTS. Sizes 1½ to Nearly 3 Acres. ATTRACTIVELY PRICED.

Within easy reach of Victoria, on main road. These lots are on the market for the first time.

PHONE US AT 388 FOR INFORMATION

PEMBERTON & SON

ESTABLISHED 1887

NOW you can BUILD A Home to Suit You on Easy Terms

See the many homes we have built for others.

VICTORIA BUILDING CO.

616 VIEW ST. PHONES 3036-8146

HEAT YOUR NEW HOME WITH AN

ALBION Furnace

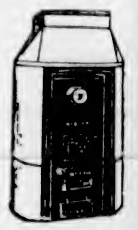

These furnaces are 100% a Victoria product and they are made in all sizes—both pipe and pipeless design—for all types of homes. Prices, including installation, from ... $100

Albion Stove Works, Ltd.

2101 Government Street (Cor. of Pembroke Street) - Phone 91

BRING YOUR FLOOR TROUBLES TO US

We Have Hardwood Floors to Meet Every Taste

Renovate Your Hardwood and Fir Floors With the Electric Sander

Estimates Free

V.I. HARDWOOD FLOOR CO.

758 Fort Street Phone 7371

Agents: Seaman Kent Hardwood Floor Co.

Western Floor Surfacing Co.

Old and new floors surfaced and finished to your satisfaction. The last word in electrical machinery at your service.

Residence, 454 Gorge Rd. Phone 8718

Do not allow the sun to deprive you of the pleasure of an otherwise comfortable porch. Our Awnings temper the sun's rays and add a touch of Summer gaiety.

F. JEUNE & BRO., LTD.

570 Johnson St. Phone 795

Say It With Paint and Save Repairs Later

A good coat of paint now will add to the value of your property; will preserve your buildings, and save needless expense later.

For Best Results, Give Your Work to

WILLIAMS & HARTE, LTD.

Manufacturing Painters

1302 Wharf St. Estimates Free Phone 887

Drysdale Sash & Door Co., Ltd.

Sash Doors Frames Glass Cabinet Work Lumber

QUALITY SERVICE

Phone 642 North Park Street

To Supply Lumber of Quality to Satisfied Customers

Together With Prompt Delivery Is Our Aim

Our Retail Department Will Gladly Talk Over and Assist You With

Your Building Problems

Phone 864

Cameron Lumber Company, Ltd.

Garbally Road

For Lumber, Lath, Moulding, Millwork, Etc., Short Shiplap, Boards, Dimension, V-Joint

Women's and Misses' Summer Apparel

Offered at Exceptionally Low Prices, Monday

Gloves for All Occasions $2.50 and $2.95

Women's English Chamois Gloves in two-button regulation wrist-length style. A very practical and good-fitting glove. In natural and white only. A pair **$2.50**

Women's Novelty Kid and Suede Gloves with embroidered turn-back and flare cuffs and fancy silk points. Shades are tan, light tan, sand, rosewood, ivory, beaver, dark beaver, mode, honey beige, hoggar, mastic, grey, black and white. Pair, **$2.95**

Women's Tailored Cape Skin Gloves in slip-on style. A washable glove, excellent wearing and perfect fitting. In hoggar, mastic, blush rose and grey. A pair **$2.95**

—Gloves, Main Floor

Women's Leather Handbags, $2.50

Real Leather Bags in pouch and under-arm shapes. A large range of self colors or two-tone effects; well made and neatly lined and fitted with change purse and mirror **$2.50**

—Main Floor

Special Offering of Over

100 Knitted Suits

Including English, Scotch and Swiss Makes

$8.90 to $29.75

Knitted Suits in pull-over or coat styles, trimmed with pockets, belts and buttons. There are V, round or square neck styles. Plain, striped or figured designs and in all popular shades. Suits that are suitable for golfing or sports wear. Sizes 34 to 44. Priced from ..... **$8.90** to **$29.75**

—Mantle Dept., 1st Floor

New, All-Wool Novelty Knit

Pull-Overs

For Misses and Women

Pull-Overs of All-Wool in fancy stitch. They have long sleeves with neat trimming down collar and row of novelty buttons fastening part way down. Shades are pink, reseda, camel, Nile, powder and white. Each **$7.50**

—Sweaters, 1st Floor

Women's Hosiery

On Sale Monday

Women's Mercerized Lisle Hose in good wearing quality with high spliced heels, double soles, nice fitting ankles and wide garter hem. A useful stocking for everyday wear. In champagne, nude, brown, French nude, aluminum, black and white. A pair **49c**

Women's Silk Hose with narrowed ankles that give a slim effect and insure a good fit. Silk to the garter hem and well reinforced. In Riviera, patio, chalet, French nude, naturelle, hoggar, chateau, platinum, paloma, sonata, black and white. A pair **59c**

Women's Fine Cotton Hose, lisle finish, with comfortable wide hemmed tops, narrowed ankles and double soles to insure good wear. Shown in a good range of colors, including French nude, bran, aluminum, brown, black and white. A pair **35c**

High-Grade Mercerized Lisle Hose in a good heavy quality, with elastic-ribbed tops, well reinforced feet and narrowed ankles. Shown in grain, champagne, peach and piping rock. A pair **65c**

—Women's Hosiery, Main Floor

Women's Novelty Purses $1.50 and $2.00

Women's Novelty Purses of English make, in many new shapes and in genuine leather of Russian goat, Persian, water snake and many beautiful grain effects. Well made and fitted with full size mirror. Each, **$1.50** and **$2.00**

—Main Floor

Japanese Sunshades 75c Each

Japanese Sunshades in beautiful Oriental effects and colorings and with stubby or long handles. The very thing on sunny days for picnics or beach parties. Price, each **75c**

—Main Floor

Fine Irish Damasks

Irish Damask Teacloths in a large selection of designs in art shades of mauve, blue, rouge, apricot and gold. A very effective cloth and perfectly fast color. Size 54 x 54. Each **$2.25**

Tablecloths of fine Irish manufacture with snow-white centre and border of pink, orange, rose, purple, red or blue.
Size 54 x 54, each **$1.65**
Size 54 x 70, each **$2.25**

Pure Irish Linen Cloths in "True Lover's Knot" and "Wreath of Flowers" design, with colored damask border in blue or gold.
Size 50 x 50 ..... **$2.95**
Size 66 x 66 ..... **$4.95**

Pure Irish Oyster Linen Cloths and Napkins to match. Extra heavy quality and perfectly fast color.
Size 45 x 45, with 4 napkins, per set **$2.10**
Size 54 x 54, with 4 napkins, per set **$2.49**

Hemstitched Linen Tea Sets, consisting of cloth and four napkins. A fine quality with two-toned color border.
Size 36 x 36, with 4 napkins, a set **$2.25**
Size 45 x 45, with 4 napkins, a set **$2.95**

—Staples, Main Floor

Rayon Pajamas and Jackets

Pajamas of good quality rayon, attractively made with colored top and black trousers. Shown in black with fiesta, red or gold. A pair **$4.95**

Rayon Pajamas in plain tailored styles, in solid colors, trimmed with black. In peach, japonica, Nile, blue and lavender. Pair, **$2.95**

Rayon Nightgowns with lace trimmed tops. In shades of coral, Nile and mauve, in effective floral designs. Each **$4.95**

Jackets to match the above nightgowns, and richly trimmed with lace. Each **$4.95**

—Whitewear, 1st Floor

Girls' Tub Frocks—$1.95 Each

Charming Little Wash Dresses for the younger miss, in a variety of new prints and broadcloths. Sizes 8 to 14. Each **$1.95**

—Children's Wear, 1st Floor

Women's Bathing Suits

Bathing Suits for women, made of all-wool yarns and in stripe effects. Shown in black, scarlet, peacock and green. Each **$1.95**

Bathing Suits of all-wool yarns in heavier weight. Shown in shades of black, orange, peacock, scarlet and green. Price, each **$2.98**

Bathing Suits made of fine all-wool yarns in rib stitch. Shades are black, cardinal, peacock, orange and green. Each, **$4.50**

Jantzen Suits

Jantzen Suits in plain and stripe effects, such as apple with black, Jantzen with black, cardinal and white, orange and black, and canary and black. Also solid colors. Price, each **$5.75**

Jantzen Suits with white tops and blue trunks. Price each **$6.50**

—Whitewear, 1st Floor

Girls' Bathing Suits $2.50 and $2.95

Girls' All-Wool Flat Knit Bathing Suits, in bright shades of scarlet, orange, navy and black. Sizes 6 to 14 years. Each, **$2.50**
Girls' All-Wool Universal Make Bathing Suits in an elastic stitch. In shades of blue, red and orange. Sizes 6 to 14 years. Price each **$2.95**

—Children's Wear, 1st Floor

Rayon-Striped Girdles—$1.25 Each

Girdles of rayon-striped cotton, lightly boned and with elastic panels in the sides; side hook and four hose supporters. Each **$1.25**

—Corsets, 1st Floor

Kayser Triconese Underwear

Kayser Triconese Bloomers in a new rayon and pure silk weave, guaranteed not to run, well cut, with a Marvellit gusset, and shown in shades of pink, peach, orchid and white.
Sizes 6 and 7 ..... **$2.95**
Sizes 8 and 9 ..... **$3.50**

Kayser Triconese Vests to match the bloomers, made with reinforced underarms, and shown in all the above shades. Sizes 36-42. Price **$1.95**

—Knitwear, 1st Floor

Children's Coveralls 89c Each

For the toddler of one to five there are charming little Dutch-style Coveralls of black sateen piped in orange or red. Made with short sleeves, round collars and button crotch. Each **89c**

—Babywear, 1st Floor

Girls' Bloomers 50c to $1.00

Girls' Black Broadcloth Bloomers with elastic at waist and knee.
Sizes 6 to 12 ..... **75c**
Sizes 12 to 14 ..... **$1.00**

Girls' Colored Broadcloth Bloomers in a good quality and assorted colors.
Sizes 5 to 9 years **50c**
Sizes 10 to 14 years **75c**

—Children's Wear, 1st Floor

Lace Curtains $1.65 Pair

Lace Curtains, 36 inches wide by 2¾ yards long with a double border in handsome designs. Extra special value at, a pair **$1.65**

—Draperies, 2nd Floor

British Inlaid Linoleum

Huge Stocks
Low Prices

Inlaid Linoleum in a large selection of fine designs. A yard **$1.35**

Inlaid Linoleum with the designs through to the canvas back. An extra fine selection of designs at, a yard **$1.85**

Inlaid Linoleums with super finish marble designs. Very attractive. Price a square yard **$2.10**

—Linoleum, 2nd Floor

The Book of the Month for June

The Intelligent Woman's Guide to Socialism and Capitalism, by George Bernard Shaw **$4.25**

Now in our Book Department on the Lower Main Floor.

Large Summer Hats in Pastel Colorings

All One Price Monday

All our best models in wide-brimmed pastel-tinted Hats are being marked to one price. Hats for the formal occasion—the very thing for weddings and garden parties—in pastel shades, such as pale pink, rose beige and poudre, and fashioned of Bakou straw with colored georgette, mohair, etc.
Exclusive millinery, all marked to the very reasonable figure of **$15.00**

25 Imported Sports Hats $3.95 Each

Imported Sports Hats of stitched quilted silk, in white, colors and black. Very becoming little styles with rolled backs and medium fitting head sizes. Each **$3.95**

—Millinery, 1st Floor

Silks on Sale Monday

29-Inch Extra Heavy Spun Silk, a fabric that gives endless wear. Cream only. A yard **$1.00**
36-Inch Jacquard Satin, with a bright finish and various designs. Suitable for dresses or light-weight coats. Black, blush rose, tan, white, rose and beige. Regular, a yard, $1.98, for **98c**
36-Inch Tinsel Cloth, with color for trimmings or dress tops. Gold, blue and green. A yard **98c**
36-Inch Black Velveteen, a super-grade twill back and fully guaranteed. For dresses and coats. A yard, **$1.98**
36-Inch Silk Voiles, shown in plain and fancy designs. Suitable for dresses. A yard **$1.49**
36-Inch Figured Silks, in a selection of colors and patterns. Suitable for dresses. Regular, a yard, $2.98, for **98c**

—Silks, Main Floor

Real Lace Bedspread Offering One-Third Off Regular Price

We have secured a limited number only of real Filet Lace Bedspreads at about one-third off. They are a manufacturer's collection of samples in both white and ecru. Priced from **$7.95** to **$25.00**
With the above we also have a few dozen Round and Oblong Doilies and Runners. Priced from ..... **10c** to **$4.95**

—Staples, Main Floor

Sunroom Furniture

Four Excellent Values

Natural Reed Settee and two armchairs of new design, ready for cushion seats—or can be used as they are at present. The set for **$29.75**
Three-Piece Sunroom Set, putty color, with spring upholstered seats, covered with floral pattern cretonne. Settee and two arm chairs **$52.50**
Brown Fibre Sunroom Set, consisting of five foot long settee and two tub style arm chairs with button backs and cretonne covering **$78.50**
Sunroom Set, of strong fibre construction, apron fronts, roll arm and automobile spring seats, covered with silk. Settee, arm chair and rocker, for **$85.00**

—Furniture, 2nd Floor

Fine Silver Plate For Bridal Gifts

At Special Prices

Cake Plates, with silver-plated centre or clip handle. Each **98c**

Silver-Plated Water Jugs, 1-quart size. Regular $9.00, for **$4.95**

Sugar and Cream Sets of fine Canadian silver plate; 3-piece sets, sugar, cream and tray. Regular $6.50, for **$4.95**

Silver-Plated Tea Sets; four pieces, teapot, sugar, cream and tray. Regular $15.00, for **$10.00**

English Silver-Plated Tea Sets, teapot, sugar and cream, with insulated handles. Regular $22.50, for, a set **$14.95**

—Silverware, Lower Main Floor

Stop Foot Aches This New Way!

Queen Quality Arch Form Shoes ask no compromise of smartness for the wonderful comfort they give the feet.

Concealed within their graceful, trimly fitting lines is an exclusive arch feature that affords relaxation and support to all parts of the foot.

$12.00

ARCH FORM by Queen Quality — Oxfords

—Women's Shoes, 1st Floor

Bamboo Shades

Natural or green colors.

Natural—
Size 4 ft. x 8 ft. **$1.95**
Size 6 ft. x 8 ft. **$2.95**
Size 8 ft. x 8 ft. **$4.25**
Size 10 ft. x 8 ft. **$5.95**

Green—
Size 4 ft. x 8 ft. **$2.45**
Size 6 ft. x 8 ft. **$4.95**
Size 10 ft. x 8 ft. **$6.50**

—Drapery, 2nd Floor

Shoe Specials on the Bargain Highway

For Men, Women and Children

Women's Patent Leather Shoes, ties, straps and pumps. A great choice. A pair **$3.95**
Women's Colored Leather Pumps and Sport Oxfords. Values to $7.52 for **$4.95**

Women's Calfskin Oxfords and Cushion Sole Kid Oxfords. A pair **$2.95**

Misses' and Children's Patent Strap Slippers, with leather soles and rubber heels. Sizes 8 to 2, a pair **$2.45**
Sizes 5 to 7½, a pair **$1.95**
Women's Fleet Foot Tennis Oxfords, ties and straps; white, tan, beige or black. A pair **$1.35**
Children's Fleet-Foot Sandals and Straps **95c**
Men's and Boys' Panco Sole Oxfords for Summer. Light, flexible and durable ..... **$2.95, $3.50** and **$3.95**

Men's Tan and Black Calf Dress Oxfords. Smart wide toe shapes; also medium toes. All sizes, a pair **$3.95**

Men's Panco-Sole Work Boots; moccasin or bicycle patterns. All sizes, a pair **$3.95**

Men's Heavy Canvas Work Boots, with stout rubber soles and heels. Special, a pair **$2.65**

Fleet-Foot shoes for boys, with genuine crepe rubber soles. Oxfords, a pair ..... **$1.25** and **$1.35**
Boots, a pair ..... **$1.35** and **$1.45**

—Bargain Highway, Shoes, Lower Main Floor

Men's Fine Broadcloth Shirts

Tooke "Spur" Brand Broadcloth Shirts, plain blue, cream, white and fancy stripes. Separate collar to match. Various sizes **$1.95**

Arrow brand, guaranteed shirts. Made from fine woven broadcloths, pin stripes on a white ground. Each with two soft collars to match. Different sleeve lengths. Priced at, each **$3.50**

Shirts of fine stripe cambric, blue, black or brown stripes on a white ground. Each with two separate collars to match. Guaranteed. Various sizes. Each **$2.95**

Broadcloth Shirts in plain colors, white and fancy stripes. Collar and pocket and band cuffs, for outing wear. Each **$1.75**

—Men's Furnishings, Main Floor

Men's All-Wool Sweaters

Monarch Brand All-Wool Rib Stitch Sweater Coats. V neck style, with two pockets. Heather and lovat shades. A medium weight sweater, for everyday wear. An excellent value for **$4.50**
Imported All-Wool Sweater Coats, V neck with two pockets. Brown mixtures, with cross stripes in contrasting shades. Values $5.50 for **$3.95**
Penman's Brand All-Wool Sweater Coats, V neck and two pockets. Marl shades in various colors. Very smart, each **$4.50**

—Men's Furnishings, Main Floor

Certainteed Rugs—$5.50 to $11.75

Certainteed Felt-Base Rugs in a charming range of new designs. Durable, hard-surface rugs at special low prices.
6 ft. x 9 ft. **$5.50**
7 ft. 6 in. x 9 ft. **$6.95**
9 ft. x 9 ft. **$8.75**
9 ft. x 10 ft. 6 in. **$10.00**
9 ft. x 12 ft. **$11.75**

—Carpets, 2nd Floor

Hammock Couches, $27.50

Hammock Couch, complete with stand and canopy, has link fabric spring and comfortable mattress. Cushions are upholstered with fine khaki denim. Each **$27.50**

—Drapery Section

Misses' Silk and Lisle Hose, 69c

Misses' Silk and Lisle Hose in plain or check effects, neat fitting and good wearing. These will give the utmost satisfaction. In peach, bran, grain, champagne, blush and moonlight. A pair **69c**

—Children's Hosiery, Lower Main Floor

DAVID SPENCER LIMITED

Store Hours: 9 A.M. to 6 P.M.; Wednesday, 1 P.M.; Saturday, 6 P.M.

23-Piece China Tea Sets, $2.25

China Tea Sets with attractive decorations, consisting of 6 cups and saucers, 6 tea plates, 1 sugar, 1 cream, 1 teapot. A set **$2.95**

—Chinaware, Lower Main Floor